The Oldest, Largest and Best Advertising Medium in Oneida County.

THE NEW NORTH.

10 PAGES

VOLUME 31 NO. 27 RHINELANDER WISCONSIN, THURSDAY, JUNE 5, 1913 TERMS—$1.50 IN ADVANCE

PECOR TRIAL IS ON IN WAHPETON

Rhinelander Man is Accused Of Killing Wife In Hankinson N. D.

The trial of John Pecor, a Rhinelander young man who is charged with killing his wife at Hankinson, N. D., on December 29, last, began Tuesday in Wahpeton, N. D. The charge against the defendant is murder in the first degree.

The defense will endeavor to prove that the shooting was accidental and that it was not the intention of Pecor to kill his wife.

While several stories concerning the shooting have been circulated in Rhinelander the account which Pecor is said to give of the tragedy would tend to show that it was merely an accident. The following is from the Evening Wisconsin:

"It is reported that the shooting occurred in the Pecor home at Hankinson late in the evening. Pecor's story is that he had returned from an auto ride and his wife met him at the garage and asked him to the house, there he put a revolver he had been carrying into a drawer. She kissed him first, and then accused him of drinking. Some words followed and he claims she took the revolver and threatened to shoot if he came near her.

"He says he backed off into the kitchen where the rifle stood and he got that. She told him it was not loaded, he says, and while he was fingering the lock, it went off, the bullet entering her back and killing her in a few moments.

"The state expects to prove that the woman was trying to get away at the time of the shooting."

The defendant's mother, who resides in this city departed for Wahpeton Monday and is in attendance at the trial.

TWO OPERATORS UNDER ARREST

Milwaukee Police Nab Men Wanted For Taking Soo Line Money

James Torrison, who was employed as relief agent for the Soo line at Hobson and Thomas McCarthy, also an operator were brought back from Milwaukee Wednesday by Under-Sheriff Crofoot. The men, who are charged with stealing the funds of the Soo company at Hobson, were arrested at Milwaukee on descriptions furnished the police by Sheriff Asmundsen.

The men are alleged to have taken the receipts at the Hobson station for several days and coming to this city Sunday proceeded to spend money liberally and then boarded the Northwestern limited that night for Milwaukee.

To Officer James O'Malley is largely due the credit for apprehending the men. It was he who notified Detective Stephens of the Soo line, who happened to be in the city of the men's actions here and upon investigation it was learned that they had been tampering with the Soo line's money. Stations along the Northwestern were wired descriptions of the pair with the result that their arrest followed in Milwaukee at 6:50 Monday morning.

DELEGATE TO NEW YORK

Mr. E. O. Brown and Venerable Johnson were delegates from Rhinelander to the annual council of the diocese of Fond du Lac. Mr. E. O. Brown was elected lay delegate from the diocese of Fond du Lac to the tri-annial national convention of the Episcopal church, which meets in New York City the first part of October.

Miss Lucy Dayton returned this week from Minnesota where she has taught during the past year.

PAY RESPECT TO DEPARTED HEROES

Memorial Day Is Observed In A Fitting Manner In Rhinelander

Memorial Day in Rhinelander was observed in the usual appropriate manner and the program as published last week was carried out. Co. L and G. A. R. veterans with the Military and Laurel bands marched to Forest Home Cemetery where Monday's exercises were held. Rev. Grant Clark of the Congregational church made a short but inspiring address in which he paid due honor to the nation's heroes, living and dead. The graves of veterans were decorated with flowers and shot over by the firing squad. Similar respect was also paid to the soldiers buried in St. Mary's cemetery.

Nearly all business places in the city were closed in the afternoon and some were closed all day. Many flags and other emblems of patriotism were displayed.

M. W. A. Memorial

Sunday morning after attending Memorial services at the Congregational church the members of Lake Camp 1749, M. W. A. marched to Forest Home cemetery and decorated the graves of departed neighbors. The Royal Neighors had Memorial exercises that afternoon.

O. A. C. PLAY AT HILES

Lose Fast Game By Score Of 3 To 2 Sunday Afternoon

In a very fast game, the O. A. C's of this city came out on the short end of a 3 to 2 score at Hiles last Sunday. Both teams played great ball up to the sixth inning, when Hiles made two runs. The O. A. C. tied things up, however, in their half of the seventh, only to be noised out in the eighth, when Hiles made the run that won the game. Both Henzel and Clyber pitched good ball Henzel getting 8 strike-outs, while the latter got 11.

Score by innings:

	1	2	3	4	5	6	7	8	9	R.	H.	E.
O. A. C.	0	0	0	0	0	0	2	0	0	2	3	5
Hiles	0	0	0	0	0	2	0	1	x	3	6	3

Batteries: Henzel and Vaughn, Clyber and Noel.

"HYP" SUBJECT DIES

Newspaper reports state that a subject of Melrose, the hypnotist who appeared at the Grand Opera House in this city one year ago, died a few days ago in Coleraine, Minn., as the result of an overdose of heroin, a drug. The young man was employed by Melrose to do the sleeping in the window stunt which sleep it seemed was induced by the use of an opiate.

The effects of the opiate began to have a harmful result on the subject and in order to secure relief he took 25 grains of heroin which caused him to expire within a few hours.

NORWEGIANS MEET

At Cameron Tuesday and Wednesday there was a big gathering of Norwegians from Wisconsin, Minnesota Iowa, Illinois, North and South Dakota. O. Helgeveit, a former resident of Rhinelander who now lives in Ladysmith, was one of the principal speakers.

CONCERT EACH TUESDAY

The Military band gave another excellent concert on the Grand Opera House balcony Tuesday night. These concerts will be given by the band each Tuesday night during the summer. Dances will be given at Gilligan's hall after the concerts.

READ THE ADS

An important feature of each issue of the New North is the advertisements. It is the merchants' invitation for you to trade with them and many splendid inducements in the way of bargains are offered. Never fail to read the ads as they will put you in the way of saving money.

MILWAUKEE MERCHANTS IN RHINELANDER FRIDAY

Over One Hundred Of Cream City's Leading Wholesalers and Manufacturers Will Spend The Night In This City—Citizens Plan Entertainment

At a meeting of the business men at the city hall Wednesday night plans were formulated for the entertainment of the Milwaukee merchants and manufacturers who will arrive in the city Friday afternoon at 4 o'clock and spend the night here.

It was arranged to meet the special at the Soo depot with autos and from there drive the excursionists on a sight seeing trip about the city. Headquarters for the party will be at the Elks' club rooms. After the auto ride the Milwaukee men will be given an opportunity to meet their trade. All business houses will remain open until 10 o'clock and lights will be left burning until a late hour in order to make the business district appear as brilliant as possible.

On their arrival in this city those on the special train will be greeted by the blowing of whistles of every manufacturing plant in the city. The paper mill whistle will sound the signal at 4 o'clock.

Mayor Braeger will deliver the address of welcome to the visitors and Mayor Rading of Milwaukee will probably respond.

M. H. Raymond, S. B. Gary and A. W. Taylor are on the general arrangement committee and R. F. Tompkins, C. P. Crosby and J. M. Baker comprise the auto committee.

Will Wear Badges

The Rhinelander business men who will welcome the Milwaukee trade boosters Friday will wear neat little badges on which will appear the name of the wearer. With this system the visitors will be able to learn at a glance the name of each man they meet and acquaintances will be formed easily.

Visit 37 Cities

Monday morning one hundred and five manufacturers and merchants of Milwaukee left that city on the thirteenth annual trade jaunt of the Milwaukee Merchants and Manufacturers' association.

The special train bearing the party is in Wausau tonight and will leave that city Friday morning for Merrill and Tomahawk where the greater portion of the day will be spent. Friday afternoon at 4:05 o'clock the train will arrive in Rhinelander over the Soo line from Tomahawk. The excursionists will spend the night in this city and depart at 6 a. m. Saturday over the Northwestern line for Antigo.

The present trip of the Milwaukeeans comprises thirty-seven villages and cities in Wisconsin. The object of the excursion is to advertise the Cream City and meet the retailers and boost for trade in the places visited.

The train schedule is so arranged as to avoid interference with the regular train sevice and reach every one of the thirty-seven towns on time. The visit to the various cities varies from one to three hours. The evenings are spent in the larger towns.

The association will distribute over 25,000 boutoniere flags, 10,000 badges and 5,000 illustrated souvenir books. The several business firms will distribute thousands of souvenirs and pieces of advertising matter The sum expended for publicity will exceed $20,000.

The Harvester band of twenty-five pieces is with the party and will give a concert in this city.

Each member of the association is provided with a folder containing the time table for the special train and useful information regarding the cities and villages which will be visited. Facts about the places in which the train will stop are put down in concise form and the opposite pages are left blank for memoranda.

Automobile Program.

Following is the program for automobiles for entertaining the Merchants and Manufacturers' Association of Milwaukee.

Start at Soo depot, East to Brown St., south to Pelham to Arbutus to Ocala, east to Oneida Ave., north to Frederick St., west to Brown, north over the first viaduct to Mason St., to Robbins mill, west to Thayer St., south to Rives St., to Stevens st., south to Anderson St., to cemetery to Germond bridge, around little loop to Hog's Back, to court house and then west to Merchants State Bank.

VARDEN CONCERT FINE

Large Audience Hears Program By Singers Sunday

Those who failed to attend the concert by the Varden at the Swedish Lutheran church Sunday missed a rare treat to say the least. It was one of the best musical entertainments ever held in Rhinelander, in fact nothing of its kind had ever before been given here.

An audience which more than comfortably filled the church greeted the singers. Each and every number on the program drew forth great applause. Such a strong chorus of voices delightfully surprised the patrons and there was regret when the concert, which lasted two and one-half hours, came to a close.

Rhinelander is to be congratulated on possessing an organization of singers like the Varden. Many people have pronounced it the greatest chorus that they have ever heard. It is to be hoped that another public concert will be given soon.

DRAWS BACK SALARY

Secretary of State Donald on Monday drew a warrant for the payment of the salary of Insurance Commissioner Ekern for the five months since the payment was stopped because of the questions involved in the proceedings for removal. The finding of the supreme court has established Mr. Ekern's title to the office. The amount of the warrant is $2,084.

PIANO RECITAL

By Mrs. Hampton's Pupils On Next Tuesday Evening

The second of the series of piano recitals will be given by pupils of Mrs. Jessie Langdon-Hampton, Tuesday eve, at 8 o'clock June 10, at Guild Hall, assisted by Mrs. Sawtell soprano. The following will appear: Anna Crofoot, Helen Gary, Lucille Westgate, Dorothy Payne, Ella and Emma Trumble, Magdelene White, Ruth Hawkins, Doris Kee, Catharine Didier, Noella Schliesman and Doris Danielson. The public are invited.

JUMBO WELLS SHOT

Jumbo Wells, a pugilist who boxed ten rounds with Billy Perkins the local middleweight, in this city last July was found lying on a sidewalk in New York Saturday mortally wounded from a revolver shot. It is not known what were the circumstances of the affair or who fired the shot.

CORRESPONDENTS WANTED

In its efforts to give all the news possible the New North desires a good live correspondent in every town in Oneida county. Everybody is interested in what is occurring each week throughout the county. Anyone wishing to take up this work will be furnished with particulars by addressing this office. Help to make your home paper more interesting by sending it any news item which you may know of.

COMPLETE BIG PROGRAM FOR 4TH

There Will Be Something Doing Here From Early Morn To Late At Night

It is intended to make the celebration of July 4th in Rhinelander this year the biggest and best in the history of the city. The Military band will have charge of the celebration and a committee composed of Wm. Daniels Chas. Belliel and Harve Tuttle is now busy soliciting funds. The day's program has already been arranged.

At sunrise there will be the usual salute of 100 guns. An elaborate parade will take place at 9:30 a. m. consisting of two bands of music, Company L, fraternal societies, industrial floats, clowns, decorated autos, fire department, platoon of police, school children and citizens in carriages. A military drill by Company L will follow the parade.

In the afternoon there will be a band concert followed by races, contests and sports of all kinds for prizes on the principal streets.

In the evening there will be a band concert, thrilling fire run on Brown street, illuminated auto parade and a grand ball at the Armory.

On the night of July 3rd there will be a boxing carnival at the Grand Opera House. Billy Perkins will meet Eddie DeLesh of Grand Rapids, Mich., ten rounds and there will be two good preliminaries.

Everybody boost for Rhinelander and let the eagle scream here on July 4th.

CITY COUNCIL MEETS

Board Of Public Works Will Install New Water Hydrants

At the regular meeting of the common council Tuesday night it was voted to grant an increase of five per month to John O'Brien, first assistant chief of police, making his salary sixty-five dollars.

The Board of Public Works was authorized to place new hydrants in places about the city where needed and make such changes in present hydrants as would be best for service. The board was also authorized to construct a shed at the end of Eastern avenue for the housing of 500 feet of hose to be used in case of fires in the cemetery district.

H. J. Danfield, city sealer of weights and measures was authorized to attend a convention of city sealers in Madison, expenses to be paid by the city.

Mayor Braeger appointed Henry Roepcke and L. A. Leadbetter, members of the Board of Review.

HONOR FATHER JOHNSON

Fr. Johnson was honored at Council of diocese of Fond du Lac. Now addressed as the Venerable J. M. Johnson, Archdeacon of Rhinelander. Archdeacons known as the "right hand of the Bishop," and under him have charge of the missionary work and general oversight of the work of the church in their jurisdiction. The Archdeaconry of Rhinelander includes Stevens Point, on the south to Ashland, on the north and territory between. Archdeacon Johnson was also elected as secretary of the board of missions of the diocese of Fond du Lac.

GETS NINETY DAYS

John Miller is serving a ninety day sentence in the county jail for the theft of some clothes belonging to a boarder at the Schlitz Hotel. Patrolman James O'Malley arrested Miller and the clothes were returned to their owner.

BEAUTIFUL WINDOW DISPLAY

Among the most beautiful and attractive window displays ever seen in Rhinelander are those arranged this week at the Jacobson store. These displays would do credit to any big city store and are being greatly admired by the public. They show the progressive spirit of the Jacobson management.

SENIORS PRESENT EXCELLENT PLAY

Every Participant Does Well—Graduates Get Diplomas Friday

What was pronounced by all in attendance to be one of the best plays for home talent that has ever been produced in this city was staged by the efforts of Miss [illegible] and produced by the students of the Senior class of the Rhinelander High school at the Grand Opera House Thursday evening.

The play, which consisted of four acts, was staged under the direction of Miss Kuehnsted to whom is due no little credit for its success. Throughout there was plenty of action and numerous amusing situations which created rounds of laughter.

Each one of the seventeen young people who participated in the cast assumed their part in a manner from which many professionals might profit. During the four acts there was not a single hitch to mar the smoothness of the production.

Waldemar Johnson who took the leading character of Tom Blane, the nephew, was exceptionally good as was also Lyrie Carr as Catherine, and Ray Redfield as John Davis. Others in the cast who did well were Elwood Smith, Esther Bock Blanche Zutz, Earl Fourie, Lewis Crusoe, Bradley Taylor, Blanche Bellamy, Mabel Krueger, Walter Gager Ray Plunkett, Verna Spiler, Hec Hildebrand, Clara Wengle and Paul Joslin.

Every seat in the theater was occupied during the entertainment and many were compelled to remain standing.

Commencement Exercises

Thirty-seven young people, who comprised the largest class ever graduating from the Rhinelander High school, received their diplomas at the Grand Opera House Friday evening.

Parents and patrons of the school crowded the theater that evening in attendance at the commencement exercises, the last affair of the school year. A well arranged program was given.

The evening opened with a selection by the orchestra after which the double quartette composed of Medsames Richards, Moore, Colburn, and Miss Schleisman, and Messrs. Tompkins, Wilson, Breile and Colburn sang "To Thee, O Country." Mrs. Jessie Hampton was accompanist.

Rev. B. G. Clemans of the M. E church gave the invocation. Mrs. C A. Richards rendered a beautiful vocal solo, "Thou Art To Me" with Miss McQueen as accompanist.

Prof. Arthur E. Gringle of Wisconsin University delivered the address to the graduates, choosing as his topic "The Right and Wrong Way of Living." Mr. Gringle, who is an eloquent speaker, gave a straight forward modern talk which seemed to strike a favorable chord with his hearers. He emphasized the idea that people should do more thinking if they wished to accomplish things. He remarked that education is of little value unless the student exercises his power of thought. Nothing can be done well without thinking. Mr. Gringle could not have selected a subject more suitable for the occasion.

"The Miller's Wooing" a vocal selection by the double quartette was the next number following which W. P. Colburn, city superintendent of schools, presented the graduates with their diplomas.

The program was brought to a close with the benediction by Rev. Grant Clark of the Congregational church.

The stage was decorated with potted plants and flowers and presented a very pretty scene.

GOING TO IDAHO

John Shefler and family, old residents of the town of Pine Lake, depart Saturday for their future home in St. Maries, Idaho. The best wishes of their many friends go with them.

J. J. Verage has leased the Sheffler farm for the season.

HERE COMES THE BRIDE!

The Bride of this spring ought to let us fill her wedding chest. She ought to wear our most dainty bridal set, with a *"WARNER'S" RUST PROOF LACE FRONT CORSET.* The Silken *HOSE.* The Slipper. The shimmering *GOWN* and the floating *VEIL.* The dainty *GLOVES.* The exquisite *PARASOL* are all here, as rich or simple as you like—the poetical and the prose—the luxurious fittings and the most common sense—all are here.

THE WEDDING CORSET

"SOMETHING OLD,
SOMETHING NEW,
SOMETHING BORROWED,
SOMETHING BLUE."

Let the veil be of choicest old Irish point, if you will; and let her wear some borrowed trinket tucked away amid the laces, and the "Blue-bird of happiness" singing in her breast—But one thing must be new. Bridal new, and chosen and fitted with infinite care—the WEDDING CORSET.

It will take the eye of an artist to insure that every line and curve be exactly proportioned to fit the Bridal Picture. That's why—

The Modern Bride Insists on A "WARNER"

She knows that the only way she can get a perfect figure and correct fit of her gown is only by wearing it over a "WARNER" RUST PROOF. $1.00 to $3 a pair. Lace front $4.00.

CLEARANCE SALE OF LADIES' and MISSES' SUITS

THIRTY SUITS in all is just what we have left, and if you are fortunate enough in finding your size in the style you are looking for—you will be awarded with the greatest bargain you ever got in your life.

Our policy is NOT to carry over one Suit or Coat from one season to another, so if you haven't got your Suit yet it will be to your interest to call and get fitted before they are all gone.

Great Sale on Wash Dresses

Hundreds of pretty Wash Dresses are now on sale at $1.48, $1.98, $2.95, $3.95 and $5.95.

Balkan Blouses

In several pretty styles at **$1.48**

You will take a fancy to them when you see them.

ALL SIZES TO FIT EVERYBODY.

Do You Suffer With Your Feet?

COME TO OUR STORE AND LET US RELIEVE YOU OF YOUR PAIN.

95% of painful and aching feet is caused by being ill fitted. We claim that with our up-to-date service in connection with the reliable footwear we sell will **cure your troubles.**

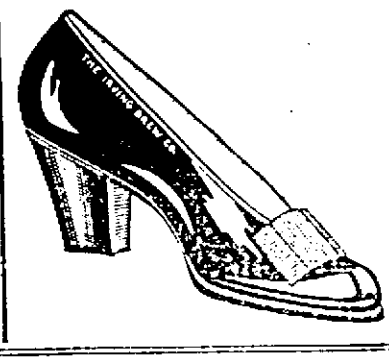

We employ **Shoe Specialists** who know just **how to fit** and how to choose the right last for everybody. Our prices are very moderate.

TRY US.

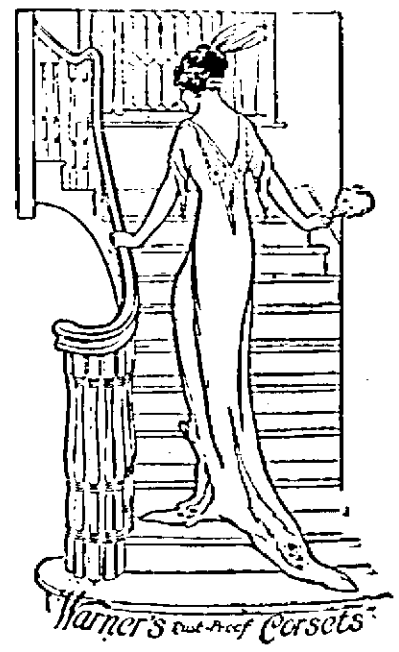

DAINTY FABRICS FOR PARTY DRESSES

You will always find here a good varied assortment of dainty fabrics for your party or vacation dresses.

BEAUTIFUL RATINES in plain or striped at **50c, 75c and $1.00 a yard.**

FIGURED FOULARDS in the newest evening shades at **85c, $1.50 and $2.00 a yard.**

BENGALINES AND CREPES in many handsome shades at **$1.00, $1.50 and $2.00 a yard**

READY MADE PARTY DRESSES in White, Pink, Lavender and Pale Blue, made with chiffon over messaline at **$15.00 to $18.00.**

JACOBSON DRY GOODS CO.

We close our store at 6 P. M. every day except Saturday.

THE BIGGEST STORE WITH THE SMALLEST PRICES.

ELKS LOSE TO COBBS

Game At Fair Grounds Friday Is Full Of Amusement

In a lush pitching game of base ball at the fair grounds Memorial Day forenoon the Ty Cobb's won from the Elks by a score of 13 to 6.

Both teams did their best to put up a good article of ball and many "brilliant" plays were executed. Some of the participants had not tossed a pill in years while some had never played before. It was amusing to witness their antics. The Cobbs, although far from showing any class, proved a little too strong for the antlered herd and topped off the rosey end of the score.

Immediately after the game Charles Conro, that prince of Elks, departed for Milwaukee on a scouting trip for new material.

A hand full of devoted fans attended the comedy.

"INSURANCE THAT INSURES"

An insurance policy is a contract. When you enter into a contract involving, perhaps, all your property, you want to be absolutely sure that the contract is properly drawn, Our long experience in insurance business assures you that your contract will be without "loopholes" and that when a fire occurs you will get your money.

We represent 40 fire insurance companies. Also the best in life and accident companies.

PROTECT YOUR PROPERTY, YOUR FAMILY, YOURSELF.

Barnes-Weesner Agency

Merchants State Bank Building
'PHONE 240

GENERAL NOTICE OF HEARING

IN PROBATE, ONEIDA COUNTY COURT:

Notice is hereby given that at a special term of the County Court to be held in and for said county at the Court House in Rhinelander, in said County on the 17th day of June 1913, at 10 o'clock, A. M., the following matter will be heard and considered:

The petition of Henry Blumenstein for the appointment of the petitioner as administrator of the estate of Ole Swenson, deceased.

Dated May 29, 1913.

H. F. Steele, County Judge.

Miller & Boys, Attorneys for petitioner.

M.22-J.12 4t

Notice of Foreclosure and Sale

Circuit Court, Oneida County.

R. H. Clark,
Plaintiff.
vs.

Erick Erickson and Hannah Erickson, his wife; O. Londo; H. A. Atcherson and F. A. Larsen, co-partners as Atcherson & Larsen; A. H. Moore; R. F. Koth; Oscar Krilgel and Hannah Krilgel, his wife; G. D. Jones, Trustee, and J. D. Mitchell, Trustee of the Bankrupt estate of R. L. Taylor and Francis E. Taylor,
Defendants

Notice is hereby given that by virtue of and pursuant to a judgment of foreclosure and sale rendered on the 18th day of April, 1913, in the above entitled action by aforesaid court and duly entered on said day, I, the undersigned, duly appointed by said court as referee to make said sale, will on the 6th day of June, 1913, at 12 o'clock noon on that day, at the front door of the Cassian Post Office in the Town of Cassian, in said county, expose for sale and sell at public auction to the highest bidder therefor for cash the mortgaged premises situated in said county and described in said mortgage as follows:

The North Half of the South East Quarter (N½ SE¼), and the South West Quarter of the South East Quarter (SW SE), Section Thirty-two (32), Township Thirty-six (36) North, Range Six (6) East.

Dated April 19, 1913.

J. D. Mitchell, Referee.

G. M. Sheldon, Plaintiff's Attorney.

a.-24-m.-29-6t.

Notice of Foreclosure and Sale

Circuit Court, Oneida County.

Matilda Roller,
Plaintiff,
vs.

Oliver Parent, Addie Parent, his wife, Hugh Yates, Addie Yates his wife, and O. Londo,
Defendants

Notice is hereby given that by virtue of and pursuant to a judgment of foreclosure and sale rendered on the 17th day of April, 1913, in the above entitled action by the aforesaid court and duly entered on said day, I, the undersigned, duly appointed by said court as referee to make said sale, will on the 6th day of June, 1913, at 12 o'clock noon on that day at the front door of the Cassian Postoffice in the Town of Cassian, in said county, expose for sale and sell at public auction to the highest bidder therefor for cash the mortgaged premises situated in said county and described in said mortgage as follows:

The South East Quarter of the South East Quarter (SE SE), Section Nine (9), the South West Quarter of the South West Quarter (SW SW), and Government Lot Six (6), or the North West Quarter of the North West Quarter (NW NW), of Section Ten (10), and the North West Quarter of the North West Quarter (NW NW), of Section Fifteen (15), all in Township Thirty-six (36) North, Range Six (6) East.

Dated April 19, 1913.

J. A. Fitzgerald, Referee.

G. M. Sheldon, Plaintiff's Attorney.

a.-24-m.-29-6t.

SUMMONS

State of Wisconsin, In Circuit Court, Oneida County.

Frank Sazan,
Plaintiff,
vs.
Annie Sazan,
Defendant.

The State of Wisconsin to said Defendant:—You are hereby summoned to appear within twenty days after the service of this summons, exclusive of the day of service and defend the above entitled action in the Court aforesaid, and in case of your failure to do so judgment will be rendered against you according to the demand of the complaint of which a copy is on file in the office of the Clerk of the Court.

D. H. Walker, Plaintiff's Attorney.

Post office address, Rhinelander, Oneida county, Wisconsin. m.1-J.5-6t.

DR. E. H. KEITH
Dental Parlors

ROOMS OVER BRONSON'S STORE.

EVENTS OF WEEK IN OTHER TOWNS

Items Of More Or Less Importance Boiled Down From Neighboring Exchanges

Washburn—

The special election on the recall of Mayor H. H. Peavey will take place Thursday at which time the voters will have a chance to express themselves as to whether they want a change in mayor or not. Some time ago a petition was circulated and signers secured asking for the recall of the mayor on several charges, among them conspiracy, signing illegal orders, and inattention to duties, and the council set the date for the election on June 5th. Charley Peterson Lysager, the west end groceryman, finally decided to come out and he will be the opposing candidate against Mr. Peavey.

Iron River—

In a letter to the Pioneer, E. Luick, keeper of the Sand Island lighthouse, under date of May 21st says that there is ice on the shores there and snow in many places in the woods. Sand Island is exposed to all the winds that blow on Lake Superior and it is about the chilliest spot on the map. Strawberries grown on the Island come in after all berries on the mainland have been gone for weeks, and for this reason some growers who want to supply the late trade are going into the culture of berries there.

Grand Rapids—

A flock of 37 homing pigeons owned by Henry Van Den Heuvel, Green Bay, were released here at noon Thursday, and three hours later a telegram was received from Green Bay, saying that they had reached there.

Merrill—

Much enthusiasm is being shown by the people of Merrill regarding the homecoming to be held in this city on Friday and Saturday, July 4th and 5th. It is expected that the largest crowd that ever visited the city will be here on those days to again mingle with many friends and former associates. Delegations are expected from Wausau, Rhinelander, Antigo, Tomahawk, Grand Rapids, Stevens Point, Marshfield, Minocqua and other cities, besides hundreds who will come a great distance. The best of entertainment will be provided for the affair, and it is the aim of the committee in charge to make it the most talked of event that Merrill has ever witnessed.

Crandon—

The Crandon Creamery Company made 263 pounds of butter last Wednesday, which is the largest day's churning since the creamery began operating three weeks ago. Between 400 and 500 pounds more cream was in the churn than the last time. The increased output indicates that the farmers are now considering the collection of cream at their homes as a part of the regular routine of farming, and new patrons are enrolling each week.

Marinette—

A calf with three heads was born on the farm of Fred Gardner of Stephenson, Mich. Two of the heads were on the end of the neck but the third was on the end of the back bone and faced to the rear. All of the heads were perfectly formed. The calf lived but a short time. Gardner will have the freak preserved.

Washburn—

Fifty or more children are ill with measles here. Many of the cases are of a severe variety. There have been no deaths. Schools have been closed for the season.

Antigo—

At the annual convention of Wisconsin chiropractors in this city it was decided to hold the next convention in Appleton. The session will open Jan. 2, 1914.

Shawano—

Paul Kneboy, one of the oldest Indians upon the Menominee Indian reservation, died at his home near Keshena, at a settlement called Kneboy. He was 92 years old. He came here in 1853 from Lake Poygan and cleared up a farm of seventy-five acres. His mother, who died a year ago, was 106 years old at the time of her death. At that time there were six generations living. Unlike most of his tribe, Mr. Kneboy never drank a drop of liquor in his life.

Woman's Suffrage Department

Edited by Mrs. C. P. Crosby, Pres. E. S. L. and Mrs. J. J. Reardon, Assistant in Press Work.

Gov. McGovern Vetoes Woman Suffrage

Declares if the bill is amended providing for submission in 1916, he will sign it.

On Tuesday of last week Gov. McGovern vetoed the Glenn bill for a referendum on woman's suffrage in 1914. In his veto message the governor recommended that the referendum be taken in 1916 instead of 1914.

The veto message is as follows:

"At the recent presidential election a proposal to extend suffrage to women was defeated in this state by a majority of 92,000 votes.

"Article 3, section 1, of the constitution of Wisconsin, enumerates the classes of persons entitled to vote.

"The method whereby a change in this part of the constitution may be secured differs from that for bringing about amendment of any other portion of our fundamental law. But here, as in other cases, the popular vote must be taken at a general election—not necessarily the next succeeding general election, but any general election. In other words, this legislature may provide by law for the resubmission of this question at the November election in 1914, 1916, or any later time.

Opposes Immediate Resubmission

"It seems to me no good reason can be given for the immediate resubmission of the proposed amendment. Since the decisive vote of last November the general situation with respect to woman suffrage in Wisconsin has not changed.

"The result of the recent election in Michigan is something of an indication that this would be the case. From the vote taken here it is evident that our people do not consider the experience of the Rocky Mountain states, such as Colorado, Idaho and Wyoming, relevant or even enlightening. Very recently, however other states comparable to our own in population, social conditions and industrial development, such as Kansas, California and Washington, have decided to try the experiment. But their experience is yet altogether too brief to afford any indication of what we should do. It would seem, therefore, to be the part of wisdom to wait until we can avail ourselves of the instruction to be derived from the trial of woman suffrage in these states before we again vote upon this question.

Points to Popular Rule

"But this is not all. Wisconsin stands for popular rule. We believe in the initiative and the referendum But if the referendum is a good thing manifestly the results of a referendum should be properly respected. Such respect will not be shown if almost as soon as the outcome of last year's vote upon this subject has been announced exactly the same proposal be immediately resubmitted.

"It is a step that once taken can not easily be retraced. No matter how erroneous such a decision may later prove to be, no matter how soon the people may discover it to be a mistake, or how clearly its unwisdom may be demonstrated, the privilege of suffrage once conferred can not readily be recalled.

"It is a change, therefore, that should not be made precipitately or at a time when only a part of the voters are likely to go to the polls.

"There is nothing to prevent the present legislature from providing now for the submission of this question at the presidential election in 1916. If this bill so provided I should sign it; but I can not approve it in its present form."

The message is to be acted on in the legislature very soon.

For Sale or Exchange—Light horse suitable for driving or working. Enquire of Oliver Rogers, Horr's store.

A young man, 23 years of age, a graduate of the commercial course of Valparaiso University, wants position. Inquire at New North.

Dan Dovey of Lindsay, Canada, and Edward Dovey of Rhinelander visited with their cousin, Mrs. W. A. West early in the week. Later accompanied by Mrs. West., they visited relatives in Grand Rapids and Rudolph.—Tomahawk Leader.

Better Than Spanking

Spanking will not cure children of wetting the bed, because it is not a habit but a dangerous disease. The C. H. Rowan Drug Co., Dept. B55 Chicago, Ill., have discovered a strictly harmless remedy for this distressing disease and to make known its merits they will send a 50c package securely wrapped and prepaid Absolutely Free to any reader of The New North. This remedy also cures frequent desire to urinate and inability to control urine during the night or day in old or young. The C. H. Rowan Drug Co. is an Old Reliable House writ: to them to-day for the free medicine. Cure the afflicted members of your family, then tell your neighbors and friends about this remedy. 16-16-1914.

Dan Dovey of Lindsay, Ontario, left Friday on the return to his home after spending a few days with his brother, Edward Dovey, in this city

F. A.

Hildebrand

FURNITURE AND UNDERTAKING

The Largest and Best Furniture Stock in The City

Give me a chance to please you

23 Years in Business

Wear-u-well Shoes

STYLE The Latest
SERVICE The Best
SAVINGS a Dollar-Two

Direct Distributors

Factory to Foot

SHOES SOLD TO CONSUMER
at Factory Prices
in 600 Factory Branches
Makers of
Wear-U-Well Shoes
Largest Manufacturers in the World.

MAIL ORDER DEPARTMENT
Send money order for amount of shoes and 10 cents per pair for Parcel Post, we pay the rest. State Style No. and Size Wanted.

Factory Branch No. 452

W. C. LIEBENSTEIN, Mgr.
14S. Brown St. Rhinelander, Wis.

THE CITY IN BRIEF

Arthur Taylor was in Monico Tuesday.

Dorr Packard spent Sunday in the city.

Miss Helen Alban is home from Wausau.

Ed. Evenson of Mercer transacted business here Tuesday.

Albin Englebrecht left on a business trip to Elcho Tuesday.

Burt Bassett and Louis Schlect of Minocqua were in the city Tuesday.

Miss Heldstab of Rice Lake was the guest of her sister here last week.

Mrs. James O'Melia and little son, Thomas, have gone to Fond du Lac to visit relatives.

Miss Iva McDill of Gladstone, Mich visited friends and attended the Alumni party here Friday.

Mrs. M. Holland and daughter, Miss Marion, are visiting relatives in Fond du Lac.

Miss Arline Brazie of Lac du Flambeau attended the Alumni dance Friday evening.

Mrs. Walter Roeber and baby are home from a visit with her parents in Laona.

Wanted—Girl for general house work. Inquire of Mrs. B. R. Lewis. tf

Mrs. Wm. J. Leu of Coeur d'Alene, Idaho, is in the city visiting her parents, Mr. and Mrs. Mel. Sweet

James Sands is one of the first lucky fishermen of the season. He landed an eight pound pike Monday.

Mrs. Chas. Woodcock and family have moved to Neopit to spend the summer with Mr. Woodcock.

Supt. W. P. Colburn of the city schools left Tuesday on a trip to Appleton, Milwaukee and Viroqua.

Donald Vaughan departed Tuesday for Hot Springs, N. C., where he will make his home with his brother, Charles.

A party of city teachers composed of Misses La Pres, Heldstab, McLaud Schulz, Beland and Emerson spent the week end at the Emerson cottage.

Miss Carrie Shaw, daughter of Mr and Mrs. Fred Shaw, former residents of this city, was one of the graduates of the graded schools at Hackley last week.

Dr. Kabel of Monico was in the city Monday.

Senator Stevens returned to Madison Monday night.

Alderman Frank Pecor has returned from a business trip to St. Paul.

Russell Didier spent Memorial Day in Antigo.

Miss Lola Billings is home from Crandon for the summer vacation.

Miss Mayme Smith of Antigo spent Sunday with friends in the city.

Mrs. D. H. Hart and son, Melville have returned from a visit in Chicago.

Miss Margaret Slossen left Tuesday for a visit with relatives in Mosinee.

Dr. S. G. Higgins of Milwaukee was in the city this week the guest of his sister, Mrs. Geo. Hilgerman.

William Averill left Friday for Manitowish where he has taken a position as guide for the summer.

Pat Plunkett was down from Lac du Flambeau for an over Sunday visit with his family.

Mr. and Mrs. F. N. Topping and Frank Rogers returned from a visit with Elcho relatives Sunday.

Dr. C. S. McIndoe and T. C. Wood are home from Elgin, Ill., where they were ushers at the Brown-Wilcox wedding.

Miss Estella Didier left Monday for Madison, where she will attend commencement exercises of Wisconsin University.

Mrs. Ina Johnston of Minneapolis is the guest of her daughter, Mrs. Webb Heckart. She will return home Friday accompanied by her little grandson, Clyde Heckart.

Geo. M. Williams, Eye Specialist will have his office over Hinman's Drug Store after June 1st. 10 A. M. to 4 P. M. daily. Saturday 10 to 8 P. M. Evenings by appointment. * *

John Lundquist of Barron county was in the city Tuesday. He is a well to do farmer of his section and this was his first visit here; he was very favorably impressed with the city.

For Sale or Rent—Cheap if taken soon. My farm on the Wisconsin river 1 mile of river front, all seeded. Will sell all machinery very cheap to renter or buyer; 3 miles to town by river, 5 miles by road and ½ mile from school. Inquire of Jim Papineau, Rhinelander, Wis. m29-j5

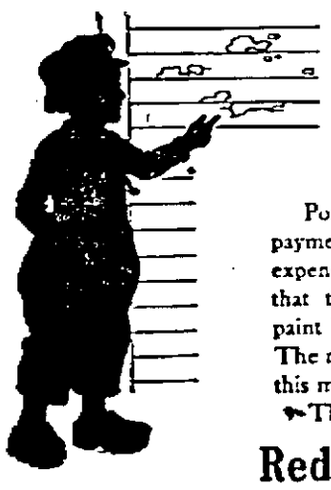

Don't Wait for the Wood to Show Before You Paint!

Postponing painting is like putting off payment of taxes. You are only piling up expense. The wise man paints often, so that there is always a protecting film of paint between his house and the elements. The more durable the paint, the less often this must be done.

The most durable paint in the world is

Red Seal White Lead
(Dutch Boy Trade Mark)
and Pure Linseed Oil

when mixed to suit the conditions of the wood. All good painters do it this way. Make sure that yours does it, too, and that he uses Dutch Boy white lead and linseed oil.

Drop in at our store and get our "*Painting Points*," containing valuable suggestions on selecting color schemes for inside and outside your home.

T. C. Wood Hardware Co.

WARNED OF WIFE'S ILLNESS

Rev. Peter Laporte Had Premonition That All Was Not Well

While working in the vicinity of Cassian and Goodnow last Thursday Rev. Peter LaPorte, organizer for the American Sunday School Union, became impressed with an unexplainable feeling that all was not well at home and acting upon the premonition hurried immediately to this city. Arriving home he found Mrs. LaPorte seriously ill in bed and urgently in need of medical attention. She was unable to move and could not summon aid. Mr. LaPorte at once secured the services of a physician who gave her some relief and at present she is much improved.

Rev. LaPorte believes that it was the hand of providence which guided him to the bed side of his sick wife He feels that had he not heeded the call he would have found her beyond reach of human help.

PETERS RESIGNS JOB

August Peters has discontinued his duties as dog catcher for the city and has closed his office to enter into other lines.

During his short term Peters sent to canine heaven over a score of homeless dogs and also collected the bounty on about that many more. He was on the job every minute and got so efficient that he could smell a cur ten blocks away. He has ever been known to go into houses after his quarry although in such attempts he was not always successful. It is difficult to find a man who is ready to assume the weighty responsibilities of dog nabber and Peters is to be congratulated on his splendid record as a public official.

IF YOUR CHILDREN ARE DELICATE OR FRAIL
under-size or under-weight
remember—*Scott's Emulsion* is nature's grandest growing-food; it strengthens their bones, makes healthy blood and promotes sturdy growth.
Scott & Bowne, Bloomfield, N. J. 11-27

For Sale—Large size Edison phonograph including cabinet and records. Inquire 204 Dahl St. tf

For Sale—At a bargain and good terms, the Goulette residence on Anderson and Conro streets. Enquire of Carl Krueger.

Miss Alice Pillsbury of Milwaukee who is the guest of Mr. and Mrs. C. B. Peterson, is soon to be married to John Parish Lewis, son of Mr. and Mrs. J. C. Lewis of Antigo. Miss Pillsbury is the daughter of Mr. and Mrs. George E. Pillsbury who at one time were residents of Rhinelander.

John Henry returned to the city Monday from Galloway, Wis., where he has been for the last two months scaling for the Galloway Lumber Co Mr. Henry says that in the vicinity of Galloway, which is only twenty-seven miles northeast of Stevens Point, there is nearly twenty million feet of standing timber, mostly hemlock. This fact will surprise people who are under the impression that all the timber in that part of Wisconsin was cut years ago..

MISS BROWN IN LONDON

Miss Ily Brown, neke of Mr. and Mrs. F. T. Coon of this city, sailed for London, Eng., last week with a big comic opera company with which she is the leading lady. The company will remain in London eight weeks.

Miss Brown was selected for her part from over one hundred stars She is one of the rising young actresses on the American stage today and leading critics have praised her highly. Recent issues of several popular magazines have contained her picture in connection with theatrical news.

FOR SALE

Fine farm of 23 acres, mostly all under cultivation 2½ miles from Rhinelander. Also fine pair of driving horses. For sale or exchange for single horse. Enquire of E. W. Flansburg, City. tf

Julius Follstad was here from Elcho Saturday.

Rev. Snartemo went to Elcho, Saturday.

Mrs. Adis Rantz is in the city visiting relatives and friends.

Harold D. Hanson has returned from a visit with Wausau relatives.

Mrs. Fred Shaw returned to Hackley Monday after a few days visit with Mrs. M. Jennings and other Rhinelander friends.

WEEKLY COLUMN FOR THE FARMERS

Timely Article From The Pen Of E. L. Luther. County Representative

The grange contest for the pure bred Guernsey sire offered by Gary and Danielson came to an end on Saturday evening with two granges in a close finish. Crescent grange won out with Pine Lake grange close behind. The Crescent grange is to be congratulated as there is no pure bred Guernsey sire in that community. This sire is very well bred and will greatly improve the stock of the Crescent community. This effort of the firm of Gary and Danielson will be appreciated too. There is nothing that improves a farming community quite so much as good stock. Gary and Danielson did what bankers and progressive business men all about the state are doing. This is exemplary of this firm.

Potatoes and corn are going in now. And now it is time to run a light drag over the planted crops. In these light loam soils the main problem is to conserve the moisture. Dragging the crop after planting does this. So run the drag over the corn and potatoes pretty soon. Corn and potatoes may well be dragged after they come up. But slant the teeth of the drag. This is the best time to cultivate to kill weeds too and dragging is the cheapest method in this work. So run that drag to kill the weeds. Kill the weeds. For weeds draw upon the moisture. Drag to make a dust mulch over the surface. For that saves the moisture.

Oneida county soils are for the most part rather loose. They get plenty of air without stirring them up much. A loose soil is liable to lose its moisture rather fast. Consequently deep cultivation is not the thing on most of our soils. What needs to be done on most of our soils is to pack the lower soil and keep the top or surface soil very loose and stirred up in the form of a dust mulch. Then the lower soil will hold moisture and the upper or top soil in the form of a dust mulch will keep the moisture from escaping. Try then shallow cultivation this summer on some of your corn and potato land and see what will happen.

Heavier soils of which there are some in the county should be cultivated more deeply at first when the soil is wet. Air does not readily get down into heavy soils. Cultivate deeply at first to open up heavy soils and allow air to get in. Soils have to be ventilated. Deep cultivation will accomplish this. Deep cultivation will also help to dry out heavy soils a little. When the water is got out air will get in. So cultivate the heavy soils more deeply.

But later in the season only shallow cultivation should be practiced as the drought comes on. Then we want to keep what moisture we have. Shallow cultivation will keep the moisture. Then too the root system of the plant by which it gets food and moisture is beginning to occupy the soil clear across the rows. Deep cultivation will mangle the roots and cut off food and water from the plants. Don't cultivate deeply after the first or second cultivation.

It would be a good plan to study this matter of cultivation this season. If you have been cultivating deeply, try out a certain portion as suggested above. It is believed that you will find that it would be better to cultivate shallow. Try it and see.

Bugs will soon be after the potatoes. A bug killed early before it lays a lot of eggs is like killing a lot of bugs later. Kill the early bugs.

Now arsenate of lead is a new poison that should be tried out by the farmers. It does not burn the vines. It sticks better than Paris green. It is a little more expensive but it lasts longer and so in the long run will probably prove cheaper It is a great poison. It would be a good thing to spray with arsenate of lead early and see if the old bugs can not be killed before they lay eggs. Let's kill the old bugs.

James Trumble, bricklayer, makes specialty of fireplaces by day or contract. * * *

Miss Wunderlich of Antigo was entertained this week at the J. O. W. Danielson home.

Miss Hazel Hildebrand, one of the Ironwood teachers, is home for the summer vacation.

Mr. and Mrs. Frank Bryant are in Hazelhurst enjoying an outing at the lakes and looking after business affairs.

ROYAL Baking Powder

is the greatest of modern-time helps to perfect cake and biscuit making. Makes home baking pleasant and profitable. It renders the food more digestible and guarantees it safe from alum and all adulterants.

Ben Sohr returned to Eau Claire Friday.

Mrs. Harry Johnston and baby returned to Watersmeet, Saturday.

Mrs. B. F. Jillson and little son of Antigo were in the city Monday.

Miss Irene Irvin of Hackley was a guest this week of Miss Minnie Swanson.

Maurice Anderson is home from his visit in Minneapolis and Menomonie.

Mrs. Noah White departed Monday for a visit with Kaukauna relatives.

F. E. Gillette of Ladysmith, formerly of this city, has purchased the interests of J. L. Davis of Phillips in the Gillette-O'Leary Lumber Company.

Saturday last the pupils of the 7th grade at the first ward school building enjoyed a picnic at Roosevelt. Miss Margaret Shelp, the teacher, had charge of the party.

Mrs. R. G. Lowell and children departed Thursday night for Battle Creek, Mich., where they are visiting relatives.

Mrs. Paul R. Philleo and daughter Helen, have returned from Tomahawk where they were the guests of relatives.

Mrs. Elizabeth Ross, who has spent the last two years with relatives in Hersey and other places in Michigan is the guest of her daughter Mrs. Will Gilligan.

Mrs. D. R. Tripp and son, Raymond, leave Sunday night for Nisland South Dakota, where they will visit her parents, Mr. and Mrs. J. L. Young.

Misses Eleanore and Selma Neufeldt of Antigo attended the commencement exercises Friday and were guests at the residence of J. Rutz.

Mr. and Mrs. Joseph Uihlien and children of Milwaukee are at their summer home on Stone Lake. Mr. Uihlien is president of the Schlitz Brewing Company.

M. H. Raymond returned from Grand Rapids Friday after attending the annual meeting of Group 6 of the Wisconsin Bankers' Association. The next convention is to be held in New London.

Miss Sadie Dusel arrived home Monday from Tomahawk Lake where she has been teaching.

"I MUCH PREFER STEAM LAUNDRY SERVICE TO HOME LAUNDERING,
The Color is Better—the clothes last longer, and we are sure they are handled under sanitary conditions."

Are the remarks we hear every day, and it pleases us and repays us for the efforts we have made to bring our

ROUGH DRY

into popularity.

Our fresh hot air drying is the only sanitary way of drying clothes, then we iron the flat pieces—wash, starch and dry the rest of the work.

6c a Pound

ONEIDA STEAM LAUNDRY
"A white man's laundry for white men."
'Phone 67. 11 S. Brown St.
RHINELANDER, WIS.

Your Self Respect Demands

that you give your teeth attention.

See DR. A. McARTHUR and have him advise you of their needs. The teeth are necessary for good health and comfort.

Good Teeth add much to appearance

You'd Better Not Risk It.

If you're figuring on buying a bill of lumber, and you think that the quality of lumber, and the prices, are all about the same; and that it won't make any difference whether you get our prices, or not, just take this tip and don't risk it. We've got the best stock of lumber in these parts and we're making some mighty attractive prices. So you'd better get an estimate from us before you buy elsewhere.

No matter what you want, we will be pleased to quote you our best prices, and serve you promptly and satisfactorily.

RHINELANDER LUMBER & COAL CO.

THE NEW NORTH.

THE NEW NORTH PRINTING CO.
MAY 29, 1913.

ADVERTISING RATES

DISPLAY ADVERTISEMENTS—For a contract of three months or more, ten cents per column inch will be charged for each insertion. For a shorter time higher rates will be charged.

In addition to the above, all composition in display ads in excess of three minutes per inch, will be charged at the rate of thirty cents per hour.

READING NOTICES

READING NOTICES will be charged at ten cents per line for the first insertion and five cents per line for each subsequent insertions.

ALL NOTICES will be charged at regular rates except notices of church service.

Paid entertainments for Churches will be charged at half rates.

The New North has the contract for printing the city and the county proceedings the coming year. If you wish to know what the city officers and the county officers are doing it is necessary to subscribe for the New North. The New North is the only official city paper also the only official county paper.

It is amusing to see the Browns keep their stock in their organ, the News, in W. E.'s name so that the other two brothers can get out and grab off all the public printing they can. But the public does not have to be told whose organ the News is.

A. W. Brown made a valiant fight to have the county printing let by bids. However, he did not say anything about getting the lumber by bids. The County Board of which Mr. Brown is a member has purchased many dollars worth of lumber of Brown Bros. without saying anything about getting bids.

"The News tells the News". Yes, the News tells the news when it hits a poor little fellow who has no strong backing but when the big business man is hauled up for violation of the law, the News omits the item. The Rhinelander News was not established to help out the common people but to boost a few big fellows who wish everything in sight and then pose as philanthropists.

ROOSEVELT WINS SUIT

Theodore Roosevelt has won his vindication. He has proved he is not a drunkard, never has been a drunkard, never has been even slightly under the influence of liquor, and that he is as abstemious as a man may be and still drink alcoholic liquors. His libel suit against George A. Newitt of the Ishpeming Iron Ore, ended abruptly Saturday in Marquette.

Mr. Newitt surrendered, withdrew the charge of his paper that Roosevelt "gets drunk and that not infrequently," and in a long statement read in court admitted he had combed the country, but had not found one single witness who could testify he had seen Col. Roosevelt take liquor to excess.

To all intents and purposes, he threw himself upon Col. Roosevelt's mercy. Then Col. Roosevelt, unwilling to assess the heavy damages, arose in court and declared he had achieved his object, disproved the campaign tale, and asked the court to direct a verdict in his favor for nominal damages only—which in Michigan means 6 cents.

SUSTAINS ECKERN

Herman L. Ekern, insurance commissioner of Wisconsin, whom Gov. F. E. McGovern attempted to remove from office on the ground of "political activity" for supporting the assembly speakership candidate not favored by the governor, was not properly removed, the supreme court decided, Saturday, sustaining him in the suit brought against the governor.

In its decision the court makes the following conclusions:

"Under the jurisdictional requisites stated, the supreme court found that the governor committed the following jurisdictional errors:

"1—No sufficient notice of the hearing was granted.

"2—The cause assigned for the removal was not within the statute.

"3—Fair opportunity was not afforded Mr. Ekern to present his case.

"4—The evidence produced, in no fair view of it, made a case against Mr. Ekern within the statute."

The court's mandate, was as follows:

"The facts upon which the decision is grounded as to the governor's jurisdiction to make the order of removal is undisputed or indisputable. Therefore it would be a useless delay in the administration of justice to remand this case for any less purpose than a speedy termination of the litigation by judgment of the merits according to the prayer of the complainant, and as germane thereto that at the time of the commencement of this action appellant was de jure commissioner of insurance."

AS THE BROWNS BID

It amuses us to see the little so-called editor of the News attack the New North and tell what great things he is doing for the public. He is doing what his masters, the Browns, tell him to do but he makes them look ridiculous as well as himself. When this paper showed that all the members of Brown Bros. Lumber Co., were getting electric lights at exactly half what others paid, the little man tried to switch the eyes of the public from these facts by telling how people would suffer under an adjustment of the Railroad Commission. Of course, the common people now got a nice reduction and the Browns are given no "special favors."

W. A. Brown and bride will be at home in their new residence on Frederick street in October. They are now on a wedding trip in the east.

The Alumni dancing party at the Armory Friday evening was one of the big social occasions of the season and was thoroughly enjoyed by the large crowd of former High school graduates and members of the class of 1913.

(11)

Application For License

To the Common Council, City of Rhinelander:

Gentlemen: The undersigned do hereby apply for license to keep a saloon for the sale of intoxicating liquors upon the following described premises, viz: S. 20 ft. of the N. 46 ft. lot 6 blk. 21 of the Orig. Plat to Rhinelander.

I offer as sureties: Fidelity and Deposit Co., of Maryland. (Signed)

ALEX STACEY.

(14)

Application For License

To the Common Council, City of Rhinelander:

Gentlemen: The undersigned do hereby apply for license to keep a saloon for the sale of intoxicating liquors upon the following described premises, viz: lot 6 blk. 21 Orig. Plat to the City of Rhinelander.

I offer as sureties: Fidelity & Deposit Co. of Maryland. (Signed)

CHAS. NICHOLSEN.

Recover Stolen Tombstone.

A stolen tombstone was unearthed during excavations following a recent fire in a shop in Girvan (Ayr). The workmen dug out a tombstone in an excellent state of preservation, bearing the following inscription: "By Anthony Campbell, Saddler, in Memory of His Daughter, Jean. Died July 1st, 1826, Aged 13 Years and Six Months." It is believed that the stone was stolen from the old Girvan churchyard and converted into a hearthstone, a quite common occurrence in the early days of the nineteenth century.—London Mail.

Chinese Paper Money.

Paper money is said to have had its origin in China in the year 806, when the government issued it to relieve a financial stringency, receiving coin in return, which enabled it to pay off outstanding obligations. In the museum of St. John's college in Shanghai is a paper bill worth 1,000 cash, the equivalent of 59 cents American money, which was issued by the first Ming Emperor (Hung-wu A. D. 1368-1399). It is nearly two feet long and one foot wide, printed on mulberry bark paper, and is a dark slate color. —Argonaut.

Wonders of English.

The following letter from a native of India to a missionary gives proof of the surprising possibilities of the English language: "Dear She: My wife has returned from your hospital cured. Provided males are allowed at your bungalow I would like to do you the honor of presenting myself there this afternoon. But I will not try to repay you; vengeance belongeth unto God."

Catch Phrase for the Drunkard.

An excellent catch phrase for the suspected drunkard comes from a teetotaler on Stratford-on-Avon. "He put his hands into his British breeches pocket." You may find that sentence in "Jane Eyre." But the most strenuous abstainer would find it a little difficult of pronunciation. — London Chronicle.

Word Much Misused.

"Fix" is one of the words that we Americans habitually misuse, but it is not often that the mistake leads to such absurdity as it does in the label of a certain stain-remover now on the market. "It will fix the stain," says the notice. Since "fix" means to make permanent, the manufacturers of the stain-remover have not said quite what they intended to say. —Youth's Companion.

No Good Thing Is Ever Lost.

Remember that truth, the most important and encouraging of all truths. Your life may not seem worth while, the sacrifices that you make for others may not seem worth while But no good thing is ever lost. And he who does his duty contributes forever to the sum total of that which is good in the universe.

MANURE FROM THE STREET.

Oil Must Be Extracted to Make It Equal to Stable Product.

The department of agriculture receives from truckers and gardeners many requests in regard to the value of street sweepings as fertilizer.

The collections from sweepings consist chiefly of animal manures, trash and small particles of paving materials and at the present time, when the use of power vehicles is so extensive they also contain a percentage of oily matter.

Experiments were made to test the effects of the sweepings on crops. Good stable manure was also used in order that a comparison might be made. In almost every case the sweepings proved to be beneficial. The effect of the stable manure, however, was much greater.

It was thought that the oil contained in the sweepings might affect their fertilizing properties. In order to study this point the oil was extracted and its effect on plant growth was tested. In every case it proved harmful. The sweepings from which it had been extracted were next tested. In this case the growth was about equal to that caused by the stable manure. In other words, street sweepings from which the oil has been extracted are practically equal to stable manure in fertilizing value. If some method could be discovered whereby the oil could be economically extracted street sweepings, on account of their comparatively low cost, should constitute a valuable source of fertilizer to the trucker and farmer.—Country Gentleman.

GOOD GRINDSTONE GUARD.

It Keeps the Water From Being Spattered and Is Easily Made.

A grindstone that rotates with a small part of its lower circumference immersed in a reservoir or basin for the purpose of moistening the stone has a tendency to pick up the water and throw it in the direction in which the stone is turning. The larger the stone the greater the amount of water thrown out, and the result is an unsightly and insanitary floor, besides being an annoyance and inconvenience to the man who attempts to grind tools on that side of the stone.

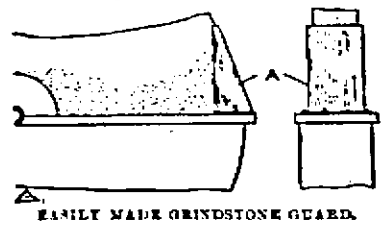

EASILY MADE GRINDSTONE GUARD.

The accompanying sketch shows a pyramid shaped guard, A, that can be secured to the framework of the shaft. The upshooting water encounters it and is deflected back and down into the basin below. The guard's shape is such that it is not in the way of any one working on that side of the stone. It is constructed of galvanized iron or heavy tin.—Popular Mechanics.

NOT NOW, BUT LATER.

A plantation of forest trees would not yield an immediate return, but it would cost little and would enhance the value of the land each year, besides providing for the needs of the future.—Iowa Homestead.

To Get Rid of Rats.

To get rid of rats mix up one-half pint of cornmeal, one teaspoonful of sugar and one-half teaspoonful of cheese crumbs rubbed fine. Put this in a saucer and set it in the rats' runways. They will eat of it readily. In a few days add plaster of paris to a new lot of the same mixture. The rats when they drink water will get a hard lump that will kill them and scare away any that do not eat this formula.—Farm Journal.

What Cabbages Need.

Cabbages are gross feeders, and it takes manure or fertilizers, of the latter especially potash (muriate), to produce big heads and a big crop. On most farms a piece of land can easily be set apart to raise such a valuable crop as late cabbages, says the Farm and Fireside.

Critter Wisdom.

As a general proposition it may be said that the sow that has pigs before she is a year old will disappoint her owner.

Sorghum is an excellent succulent feed for cows, horses, sheep and hogs. When fed green it saves more expensive feeds and keeps stock in fair flesh until other feeds can be gathered.

The safest bull the dairyman can use is generally a cross bull. At first this may seem a strange assertion. The reason, however, is simple. The bull that is known to be cross will always be watched.

Do not give fresh cows, immediately after calving, heavy feed. Give mild or warm water and a small amount of light feed, such as bran, that will be cooling to the system and will keep the bowels loose.

Calves at the age of three or four months will consume some silage if care is taken to pick out the leafy portions for them. It does not take them long after this before they will consume considerable quantity of silage.

The sheep is just as efficient a manure spreader as he is a manure maker. On hillsides where coarser animal waste would hardly stick long enough to do the ground any good sheep droppings take the place of a specially prepared fertilizer.

HIS UNKNOWN RIVAL

By LOUIS E. CHARLTON.

They were both in the chorus. Every night they sang love ballads and nonsense rhymes; flashed for an hour or two in spangled garments behind glittering lights, and then went into darkness and forgetfulness again. They were only of the mob. They might have died any day, either of them or both, and the manager would merely have written a letter, or nodded a word, and hardly a soul in the next night's audience would have known that there had been a change in the chorus.

And yet these two of the chorus were set far above the common lot of mummers and onlookers alike. They were lovers. When the opera demanded that they sing the chorus of a drinking song, the eyes of these two met and drank to each other the intoxicating song of silent love. When their hands met in some stately minuet or mazy peasant dance, the thrill of shrinking, fearfully sweet pleasure touched them both. The people beyond the footlights saw none of these things. Every night he waited until she came from the big dressing rooms, he opened the door of the stage entrance to let her pass out, and with a smile and tender adieu, she was gone into a world he knew not. Several times he had tried, when it had been fierce weather, to accompany her to her home, to lend her aid, protection, but no, she had always gently declined these offers, and so they both came nightly out of the unknown, danced awhile in the light of a love that never spoke, and went out again into the unknown.

But one night he was waiting for her sooner than usual. Eager and trembling he waited for her coming.

He held out his hands to her. She hardly knew why, but she took them in her own and looked into his face wistfully. "Well," she said timidly.

"Oh, Fan," he said, "you know what I mean. I love you, that's all. Long ago I told you with my deeds, and you understood. But that is not enough. Now, Fan, I must know. Will you be my wife? Strange is it not, that I hardly dared ask before?"

Pain crept into her face as she listened—pain that struggled with joy.

"Yes," she said in low agitated tones. "I knew that you loved me. I knew—and—I loved you, too—dear. I love you now—but—I cannot marry you—I cannot."

Her head dropped upon his breast and she sobbed softly. Then she held herself erect and wiped away the tears quickly "You understand," she said dully, insistently—"I cannot marry you."

An awful thought came to him as she spoke. Could it be that she was already married—belonging to another? How should he have known? Had she not always gone into the unknown and forbidden him to follow? And there came to his lips that cry of thousands like him, thousands of lovers in whom a sudden jealousy creates a frightful monomania of suspicion.

"Ah, then there is—somebody else!" Why is it that lovers always think that because they are not chosen some one else must needs be? Is there no such thing as a woman who refuses to love simply from disinclination, instead of from a previous exhaustion of the sentiment?

But in this case the girl nodded her head and said:

"Yes, there is somebody else."

"Then why," he retorted, with quick anger evolved from his passive grief, "did you not tell me so before—with your eyes? Why did they always say 'Yes,' if your lips were to say 'No?' You are cruel. How is it possible? And he—who is he? Ah, well, what does it matter? You have turned my day into night. I will go away into it."

He turned to go, but her hand was on his sleeve.

"Stop," she said. "Come with me. I will show you the somebody else. And it is you who are cruel. Do I not say that I love you? Come."

Thus for the first time he accompanied her into what was to be no more the unknown.

They reached the house at last. She opened the door and beckoned him to follow her. In the dim, shabby room, he saw a figure lying on the bed, a wasted, shrunken figure that breathed heavily.

"This," she said, "is my mother. She is dying inch by inch of a wasting disease. Every moment that is not spent at the theater I must devote to her. Every thought of mine must be for her and her comfort. She, she has so litle left of life. Would you have me deprive her of the care she needs?"

A lump came into the man's throat and seemed to wish to stick there forever. He choked a little hoarsely, and when he had found his voice, asked:

"And is this—the somebody else?"

She nodded, and turned to the bed, but the visitor picked her up in his arms suddenly and covered her face with kisses.

"You are an angel on the stage and off," he whispered in a voice which had a suspicion of tears in it. But why didn't you tell me at first?"

"Because," she said, "you wouldn't let me."

And now a certain member of the chorus is daily trying to postpone his marriage by his self-sacrificing tenderness in nursing the somebody else. He is doing it to ease Fannie's burden. But poor somebody else has not long to linger with them, and some day there will be a wedding in the chorus.

Our Stylish Summer Suits are meeting with favor. We guarantee a fit. Prices from

$10.00 to $25.00

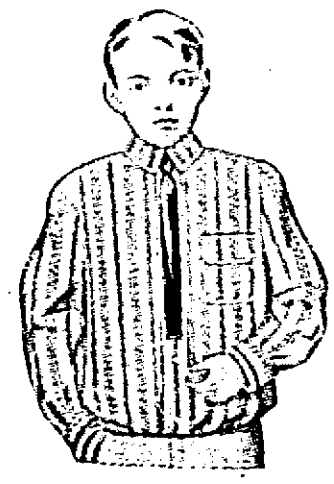

Vacation Wants in Wearing Apparel Are Now Filled

Boys' waists or shirts for 50c.

Boys' pants 25c, 45c and $1.00.

Big run on Army Khaki pants 50c.

Gary & Danielson

ROOSEVELT

Mrs. Joe Schoultz and daughter, Laura spent several days at Roosevelt, as the guests of Mrs. Chas. Zerzow.

Miss Anna Reynolds of Rhinelander spent several days last week at the Swalls home.

Mrs D. A. Rodgers was a Rhinelander visitor Saturday.

Mrs. Chas. Zerzow and Mrs Geo. Spang did shopping in Rhinelander Tuesday.

Simon Wasserman was a Roosevelt caller Tuesday.

Walter Brown and family are spending a month in the Webb Brown cottage.

Axel Lindegren and family have moved out to their cottage on Moens Lake.

Loyd Dolan, Harry Fenelon, Arthur Woodcock and Rex Sans are camping on Moens Lake.

Miss Oakey and Miss White and Lillian Kolden, Rozelle Wixson Marie Dresden, Florence Brown, Helen Kruger and Ruth Raymond spent Tuesday on Moens Lake.

Miss Ruth Danfield spent Sunday at the Swalls home.

Miss Cathrine Cammon was visiting in Rhinelander Friday.

S. W. Weatherly has returned to his home in Chicago after spending a couple of weeks on his potato farm.

Orville Swalls who has been sick for some time is somewhat improved at this writing.

All the young folks from Roosvelt and Stone Lake enjoyed the dance at Hobson Sat. night.

Miss Gladys McGammon was a Rhinelander caller Thursday.

Miss Ruth Danfield, Carrie, Hazel and Myrtle Swalls and Ted Garvey drove to Hobson Sunday afternoon.

Ray and Ed Huff spent Saturday and Sunday at their home in Wabeno.

Louis Dodge and Edd Reed of Hobson were Roosevelt callers Sunday.

Had Her Instructions.

Mrs. Subbubs (to neighbor's child) —"Oh, this is the dozen of fresh eggs I asked your mother to send over. How much are they now, Mary?" The Child—"Please'm, it's 40 cents. But mother says if you grumble, it's 35."

House dresses, kimonos, dressing sacques and petticoats. Come in and price them at Hart's.

SPECIAL

Bargains In Rockers

And quarter sawed rockers while they last

$2.25

Child's rocker at

$1.10

These bargain offers in rockers begin Saturday morning, June 7.

A Souvenir given with every purchase.

Aug. Carlson

10 So. Brown St.

(11)

Application For License

To the Common Council, City of Rhinelander:

Gentlemen: The undersigned do hereby apply for license to keep a saloon for the sale of intoxicating liquors upon the following described premises, viz: N. 18 ft. of lot 3 blk. 25 Orig. Plat to the City of Rhinelander.

I offer as sureties: Fidelity and Deposit Co., of Maryland. (Signed)

WM. DANIELS.

(12)

Application For License

To the Common Council, City of Rhinelander:

Gentlemen: The undersigned do hereby apply for license to keep a saloon for the sale of intoxicating liquors upon the following described premises, viz: N. 20 ft. lot 3 blk. 21 Orig. Plat to the City of Rhinelander.

I offer as sureties: Fedelity and Deposit Co. of Maryland. (Signed.)

SAM KESO.

New line white pretty dresses for women and children. Hart.

New Harnesses for Sale

Old Harnesses Made New

CHRIS. ROEPCKE

The Harness Man

'Phone 258-4 135 S. Stevens Street

L. DIETRICH,

120 RIVES STREET

NEW AND SECOND HAND FURNITURE

Upholstering and Repairing Done Promptly.

GOODS AND PRICES RIGHT.

Call and Look Over the Line.

GAGEN.

D. M. Hyde of Appleton transacted business in the village Friday.

Miss Frances Bartlett who attends school at Rhinelander spent Saturday and Sunday at her home near the village.

Miss Luverna Connors was the guest of Hobson friends Surday.

F. H. Piehl was in Three Lakes, Friday.

Frank Blumrich of Hobson was in the village Monday.

Miss Anna Reynolds and Miss Bernice Bigelow of Rhinelander, were guests at the Bartlett home Sunday.

School closes Friday and an entertainment will be given Saturday evening by the pupils at the school house.

Bert Hofslund who is employed in Monico spent Sunday with his family.

IF WOMEN ONLY KNEW

What a Heap of Happiness it Would Bring to Rhinelander Homes

Hard to do housework with an aching back.

Bring you hours of misery at leisure or at work.

If women only knew the cause—that

Backache pains often come from weak kidneys,

'Twould save much needless woe.

Doan's Kidney Pills are for weak kidneys.

Read what a Rhinelander citizen says:

Mrs. Frank Polebitski, 134 E. Mercer St., Rhinelander, Wis., says: "I have found Doan's Kidney Pills to be good medicine and I advise their use for kidney trouble. My back ached constantly and there were pains across my loins, caused by disordered kidneys. Doan's Kidney Pills were procured from Reardon's Drug Store and they gave me great relief."

For sale by all dealers. Price 50 cents. Foster-Milburn Co., Buffalo, New York, sole agents for the United States.

Remember the name—Doan's—and take no other.

If you have a job of printing telephone 87, the New North, and the man will call with samples and prices.

THOMAS DUNN

Carpenter and Contractor

Estimates Furnished

233½ N. Brown St. 'Phone 252-4

OFFICE HOURS:
10 to 12 A. M.
2 to 5 / 7 to 9 P. M.

H. L. Westgate

Physician and Surgeon

Rhinelander, Wis.

Rooms in Merchants State Bank Block.
Office 'Phone 283-1 Ring
Residence 15 S. Pelham St. 'Phone 283 2 Rings

UNDESIRABLE PUBLICATION

Waupaca County Medical Society Denounces Free Puffs

At a recent meeting of the Waupaca County Medical Society the following resolution was passed and their secretary was requested to furnish a copy of same to each editor in this county:

Whereas the publication in newspapers of names of physicians and surgeons in connection with the news relating to illness or operations, is undesirable and often leads to hard feelings and discord.

Therefore, Be It Resolved that the Waupaca County Medical Society hereby expresses its disapproval of this practice and earnestly requests the county to abstain from publishing the names of physicians in this manner.—Clintonville Tribune.

Something New

MRS. C. HUBBARD

Has opened a

Ladies' Hairdressing Parlor

Switches made to order from cut hair, also switches made from combings a specialty.

Old switches made over also dying of same to match hair. All work done on short notice.

220 STEVENS STREET

Opposite City Hall

BENEFITS LOCAL PEOPLE

Rhinelander people have discovered that A SINGLE DOSE of buckthorn bark, glycerine, etc., as compounded in Adler-i-ka, the German appendicitis remedy, relieves gas on the stomach and constipation AT ONCE. J. J. Reardon, druggist.

TO THE PUBLIC

Beginning Saturday, May 31 and continuing until September, our offices will be closed from 12 a. m. Saturdays to 9 o'clock the following Monday mornings.

DR. A. McARTHUR,
DR. E. H. KEITH,
DR. C. S. McINDOE.

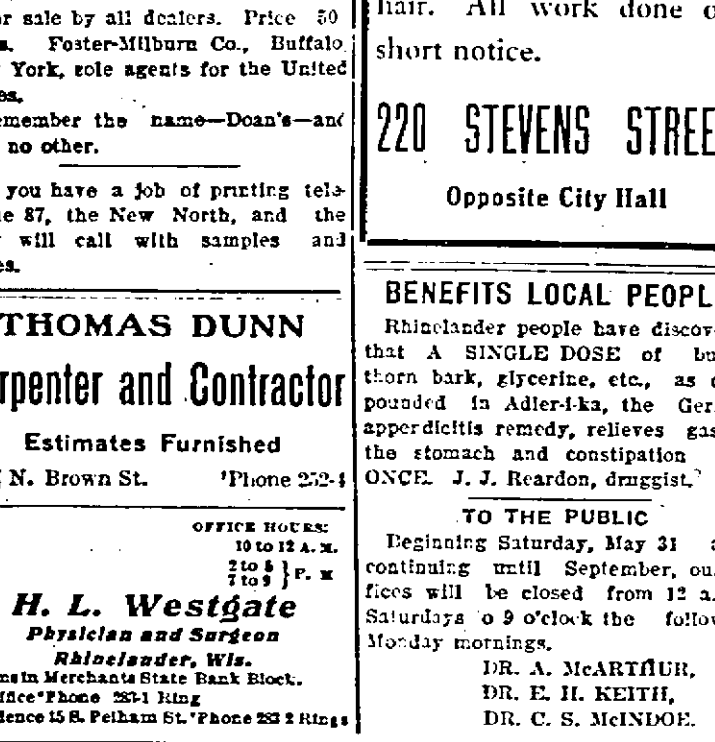

FOR SALE AT

A. E. ROSEMARK'S

Dressmaking Parlors

FLASHES FROM THE HEADLIGHT

Bits of News Pertaining To The Soo and Northwestern Railroads

The fish train on the Monico-Watersmeet branch of the Northwestern road has started a series of week end runs which will continue until June 20th, when the regular daily service will be inaugurated. This train is put on for the accommodation of Chicago and Milwaukee tourists to the northern lake region during the summer months.

• • • •

The meeting of the stockholders in the new railroad which was held at the council chambers in the city hall last evening was one of the best that has ever been gathered together in the city for any purpose. If anyone at any time entertained any doubts as to the building of the line would have been convinced of the determination of the incorporators had they been present at last night's meeting to hear the remarks of H. J. Bowell, Dr. A. R. Wittman, David Finn, and Jul. Thielman.

Those assembled displayed their enthusiasm for a new railroad, in no other way than by putting up the coin. This time the railroad is backed by something more than an expressed wish and last night several doubled their subscriptions besides new names were added.

Up to date upwards of eighty-eight thousand has been subscribed on the two lists that are being circulated with the west leading by a good margin. — Saturday's Merrill Daily Herald.

• • • •

William H. Hockenberg, who as a telegraph operator was employed on the old Lake Shore and Western line (now the Northwestern) at various places, ended his life by shooting himself in Tigerton last Thursday. Despondency was the cause.

• • • •

It is understood that the Soo line will improve and beautify its depot grounds all over the entire system and for this work a vast sum has been appropriated.

REAL ESTATE TRANSFERS

Following is a list of all real estate conveyances recorded for the week ending June 4th, 1913, furnished by the Oneida County Land & Abstract Company, to-wit:

Malcolm Ryerson Kester and wf. to V. A. Lamson, E. A. Howard and E. A. Benson. W. D. of lots 5 and 6 Sec. 13, NW NW 24-39-6 E.—$1.

August Gustafson and wf. to Alfred Nylund. W. D. of part of blk. 7, Second Add. to Rhinelander—$800.

Alfred Nylund to Henry Kolstad. Ld. Ct. of part of blk. 7 Second Add. to Rhinelander.—$800.

Mary F. Johnson to Mons J. Lokken. W. D. of SE SW 20-37-7 E.—$1.

C. P. Crosby and wf. to Mons J. Lokken. W. D. of NW¼ of Sec. 20-37-7 E.—$2200.

C. P. Crosby to Albert Dahl. Ld. Ct. of S½ NE 20-37-7 E.—$960.00.

C. W. Swails and wf. to George W Spang, and Emma Spang. W. D. of part of Lot 1 Plat of Lake View.—$1.

Oscar F. Donaldson and wf. to William Greenwood. W. D. of SE ¼ of Sec. 19 and SW¼ of 20-25-10 E.—$1.

C.L. Hemberson to Frank W. Peck Q. C. D. of SW SW 3 and NW NW 10-37-6 E. $1.

Edward J. Conroy and wf. to Frank W. Peck. W. D. of SW SW 3 and NW NW 10-37-6 E.—$1.

Lawn Allen to Frank Allen. W. D of part of SW NE 31-37-8 E.—$25.

L. A. Helmka and wf. to William Schlecht. Q. C. D. of Lots 17 and 18 blk. 6 Vil. of Minocqua.—$1.

Northern Wis. Land and Investment Co. to William Schlecht. W. D. of SE SW 7-38-5 E.—$1.

Yawkey Lbr. Co. to Wm. Schlecht. W. D. of W½ SW and SE¼ of Sec 20, S½ NE, N½ NW and lot 3, Sec. 29, NE¼ E½ NW 30-39-7 E.—$10.00.

Robbins Lbr. Co. to Arthur Godlevski and Elsworth Godlevski. W. D. of S½ NE and NE NE 24-38-10 E. $185.00.

Robbins Lbr. Co. to Joseph Godlevski Jr. W. D. of NW NE 24-38-10 E.—$200.

TO THE PUBLIC

I have taken over the mail route between Rhinelander and Robbins And I should be pleased to receive the patronage of people going to Sugar Camp Resort and to fishermen going to that point. It will be my aim to serve the general public who wish the service of this stage to the best of my ability.

16-27 G. CARLOS CHASE.

Ford

THE UNIVERSAL CAR

The right hind axle of the Ford is a masterpiece. So are the other axles—and all parts that make the complete car. But it's the result obtained by the harmonious working of all its parts that has made the Ford "the universal car."

More than a 275,000 Fords now in service—convincing evidence of their wonderful merit, Runabout, $525; Touring Car, $600; Town Car, $800—f. o. b. Detroit, with all equipment. Get interesting "Ford Times" from Dept. F, Detroit: Ford Motor Company. Kristensen Garage, Rhinelander, Wis.

Miller & Reevs

Attorneys at Law

Collections Sharply Looked After.
Office over National Bank

E. R. MURPHY, M. D.

Physician and Surgeon.

SURGERY A SPECIALTY.

Office removed to New First National Bank Building

OFFICE HOURS: 9 to 10 A. M., 2 to 4 and 7 to 8 P. M. Sunday, 9 to 10 A. M.

TELEPHONE: Office, 21-1 Res. 21-2

FIRST CLASS

Shoe Repairing

Promptly and Neatly Done by

A. SCHUPPLER

STEVENS STREET

DR. I. E. SCHIEK

Physician and Surgeon

Hinman Building, Davenport Street

Office Hours—9 to 11 a. m., 1 to 4 p. m., 7 to 8 p. m.

Sundays—10 to 11 a. m.

'Phone 133

C. A. RICHARDS, M. D.

OFFICE REMOVED TO

NEW FIRST NATIONAL BANK BUILDING.

Office Hours: 1:30 to 3:30 P. M. / 7:00 to 8:30 P. M.

TELEPHONE 122-1

RE-OPEN BAPTIST CHURCH

At a business meeting of the members of the Baptist church of this city it was decided to reopen the church with services every other Sunday after June 8. On that day Mr. Hamilton of Wauwatosa will preach at both morning and evening services. Sunday school services will be held each Sunday from now on at 3:30 p. m.

Subscribe for the New North.

AN ALL-AROUND NEWSPAPER

It is generally conceded that The Chicago Record-Herald is the great family newspaper of the Central West. What has given it this favored position in the home? The explanation will be found, not in any single feature, but in the all-around excellence of all its departments, so that it appeals alike to men and women, young and old, gay and serious—the whole family.

The superior news gathering facilities and high-class literary features of The Record-Herald have been the main factors in its wonderful success. Besides the full service of the Associated Press, it receives the foreign cable service of the New York World and Herald. It has its own leased wires to New York and Washington—also correspondents in all large cities. It has its special correspondents in every town of the Central West, who report all important news by telegraph. Complete and reliable market reports and financial news can always be found in its columns, with all other news of the business world. Its sporting department also is of the best.

But man and woman cannot live by news alone. The true distinction of The Chicago Record-Herald comes with what it gives over and above the news—in such features as S. E. Kiser's daily column of humor, George Fitch's witty essays, the daily stories and pictures of "Jones Daily Magazine," the breezy articles by Mme. Sarah Bernhardt and the admirable art talks entitled "Learn One Thing Every Day." This newspaper's criticisms of the drama, music and books are unsurpassed by any in the country. Choicest of all these extra features is the Sunday Magazine of The Record-Herald, a real magazine, full of good stories and pictures by the best living authors and artists—a feast of entertainment for the whole family. The Chicago Record-Herald has earned its pre-eminence by solid all-around excellence.

IF YOU ARE FULL

OF BUILDING IDEAS

Don't call a policeman but 'phone us and

WE WILL RUN YOU IN

The best of every thing you may need for that NEW BUILDING

'PHONE 72 WEST DAVENPORT ST.

RHINELANDER BUILDERS SUPPLY COMPANY

GOES TO REFORMATORY

Finn Perry Gets Fifteen Months For Burglary

Finn Perry and his reputed wife, Fawn Perry, half breed Indians, were taken to Wausau last Tuesday at their own request and were arraigned in circuit court to plead to charges of burglary. Finn Perry pleaded guilty but insisted that the woman had no part in the crimes. He was sentenced to serve fifteen months term in the state reformatory at Green Bay at hard labor, while the case against the woman was dismissed. She was furnished with transportation to Chicago and sent out of the state.

Finn Perry was taken to the Green Bay institution by sheriff Nemacheck, who with Deputy James Oberholtzer and District Attorney G. E. O'Connor went to Wausau with the prisoners. The pair were charged with having stolen a canoe furniture, etc., from John Eby, and L. L. Thomas at Lac Vieux Desert.—Vilas County News.

Wall Paper

The New 1913 Line of Wall Paper is now being displayed at

Reardon's

MAIL ORDER DRUGGIST

Prices very low too. You are invited to call and look them over.

For The Best

In Our Line See

Adam Johnson

Dealer in

Staple and Fancy Groceries, Hay, Flour and Feed

Compare.
OUR PRICES
with others and we will have your patronage.

PARRISH

Miss Mae Otis spent Saturday and Sunday at her home in Antigo.

Wyman Heath went to Merrill, Friday to see a doctor about his knee.

Mrs. C. W. Taylor, of Bloomville, was in town Thurdsay and Monday.

The Misses Emma and Regina Shemensky have returned to town.

Joe Hollis was at Rhinelander Saturday.

The saw mill completed the sawing of their logs Friday.

Misses Veda Marsh and Mae Otis attended a Sunday school picnic at Pelican Lake Friday.

A. Hurlbutt was at Gleason Friday.

Miss Rose Huven of Monico is in town for a couple weeks.

School will close Thursday and the annual picnic will be held Friday.

There was a "big time" at the dance Friday night.

Do it now—subscribe for the New North. The people's paper.

CHAS. W. FRICKE

LAWYER

ROOM 3 LIVINGSTON BUILDING

WAUSAU, WIS.

A. J. O'MELIA

LAWYER

5½ E. Davenport. Rhinelander, Wis.

The MERCHANTS STATE BANK
RHINELANDER - - - - - - - WIS.

CAPITAL, SURPLUS & PROFITS OVER $115,000.00

BRIDES

when entering into the management of their household affairs should do so systematically.

The most systematic method of transacting household matters is by means of a checking account.

You can open a checking account in any amount with the Merchants State Bank where you are assured unquestioned safety and courteous attention to your requirements.

THE BANK OF PERSONAL SERVICE

(1)

Application For License

To the Common Council, City of Rhinelander:

Gentlemen: The undersigned do hereby apply for license to keep a saloon for the sale of intoxicating liquors upon the following described premises, Viz: N. 40 ft. of Lot 4 Blk. 4 Orig. Plat City of Rhinelander.

I offer as sureties: Illinois Surety Co., of Chicago, Ill. (Signed,)

GUST GUSTAFSON.

(2)

Application For License

To the Common Council, City of Rhinelander:

Gentlemen: The undersigned do hereby apply for license to keep a saloon for the sale of intoxicating liquors upon the following described premises, viz: N. 18 ft. of S. 40 ft. of Lot 3 Blk. 21 Orig. Plat City of Rhinelander.

I offer as sureties: Illinois Surety Co., of Chicago, Ill. (Signed)

DENIS HERGREN.

(3)

Application For License

To the Common Council, City of Rhinelander:

Gentlemen: The undersigned do hereby apply for license to keep a saloon for the sale of intoxicating liquors upon the following described premises, viz: Lot 2 blk. 24 Orig. Plat, City of Rhinelander.

I offer as sureties: Fedelity and Deposit Co. of Maryland. (Signed.)

ARVID MODE

(4)

Application For License

To the Common Council, City of Rhinelander:

Gentlemen: The undersigned do hereby apply for license to keep a saloon for the sale of intoxicating liquors upon the following described premises, viz: N. 20 ft. of Lot 1 Blk. 26 Orig. Plat to Rhinelander.

I offer as sureties: Illinois Surety Co., of Chicago, Ill. (Signed,)

JOHN A. DAVIS.

(5)

Application For License

To the Common Council, City of Rhinelander:

Gentlemen: The undersigned do hereby apply for license to keep a saloon for the sale of intoxicating liquors upon the following described premises, viz: S. 19½ ft. lot 4 blk. 21 Orig. Plat to Rhinelander.

I offer as sureties: Illinois Surety Co., of Chicago, Ill. (Signed,)

JAMES COFFEY.

(6)

Application For License

To the Common Council, City of Rhinelander:

Gentlemen: The undersigned do hereby apply for license to keep a saloon for the sale of intoxicating liquors upon the following described premises, viz: Lot 2 blk. 2 1st addition to Rhinelander.

I offer as sureties: Fidelity and Deposit Co., of Maryland. (Signed)

OTTO KRANTZ.

(7)

Application For License

To the Common Council, City of Rhinelander:

Gentlemen: The undersigned do hereby apply for license to keep a saloon for the sale of intoxicating liquors upon the following described premises, viz: N. 20 ft. lot 4 blk. 24 Orig. Plat to Rhinelander.

I offer as sureties: Fidelity and Deposit Co., of Maryland. (Signed)

JOSEPHINE BRONK.

(8)

Application For License

To the Common Council, City of Rhinelander:

Gentlemen: The undersigned do hereby apply for license to keep a saloon for the sale of intoxicating liquors upon the following described premises, viz: S. 25 ft. of lot 6 blk. 9 of the Orig. Plat to Rhinelander.

I offer as sureties: Illinois Surety Co., of Chicago, Ill. (Signed)

MIKE MAHONEY.

(9)

Application For License

To the Common Council, City of Rhinelander:

Gentlemen: The undersigned do hereby apply for license to keep a saloon for the sale of intoxicating liquors upon the following described premises, viz: N. 25 ft. Lot 3 blk. 4 Orig. Plat to the city of Rhinelander.

I offer as sureties: Illinois Surety Co., of Chicago, Ill. (Signed)

JOHN JOHNSON.

(10)

Application for License

To the Common Council, City of Rhinelander:

Gentlemen: The undersigned do hereby apply for a license to keep a saloon for the sale of intoxicating liquors upon the following described premises, viz: N. 20 ft. of lot 6 blk. 24 Orig. Plat to Rhinelander.

I offer as sureties: Fidelity & Deposit Co. of Maryland. (Signed)

ROBERT OLLHOFF.

BOY'S NARROW ESCAPE

Francis Christian, a six year old boy, had a narrow escape from drowning in the river near the boat houses Surday afternoon. While engaged in pushing away a boom stick to clear a passage for the boat which he occupied he lost his balance and fell into the water.

It is reported that the lad was going down for the third time when his brother Ernest succeeded in grabbing him.

The experience of this boy should be a warning to children who are in the habit of playing in the water.

WANTED—At once by the Connor Lumber & Land Co., Laona, Wisconsin, 300 men. Bark peelers by the cord or month. Men for logging camps. Men for work in the yards and mills. Are paying the best going wages.

ROBBINS

Mrs. John Bunno and children and Miss Ruth Breisman left for a visit to Norway, Mich., Tuesday.

Mrs. W. Geresteski left for a visit at Pine Grove Monday.

Mrs. S. Kratz of S. Dakota is a guest of her brother, H. A. Jones.

The following Robbins Grange members attended the Pomona Grange at Crescent: Messrs. A. Stapleford, M. Hunter, T. Hammel, I. Richardson, J. Phillips, F. Hunter, A. Helm. Mesdames A. Stapleford, F. Hammel, W. L. Miller and Misses Dorothy Hunter, Flora Richardson and Mary Huber. All returned home declaring Crescent grangers royal entertainers.

A. Slevwright was a Robbins caller Monday.

Donnie and James Griffin attended the Pomona Grange.

Mr. and Mrs. Perry Donnelly, Mrs E. Miller, Misses Grace McQueen and Mayford Rockwood attended the Pomona Grange at Crescent.

C. F. Shepard of Rhinelander was a business caller in our town last week.

H. Hinners spent last Wednesday in Crescent.

The Robbins Grange will give a dance Saturday June 7, at the town house. Everyone is cordially invited.

AL TAYLOR'S
BILLIARD PARLORS
Confectionery, Tobacco and Cigars
DROP IN AND SPEND A PLEASANT EVENING.
Next to Fuller Hotel

TRAINING SCHOOL

Mrs. A. Donnelly entered the teachers' course Monday.

Miss Flora Vantwood went to Watersmeet over Sunday.

Miss Frances Bartlett spent Saturday and Sunday at her home in Gagen.

The Seniors held a meeting Thursday to decide who should give the baccalaureate sermon. The class voted to invite Dr. Leinfelder to deliver the address.

Miss Margaret E. Sutton went to her home in Oshkosh Friday.

The Seniors are busy practicing their commencement music.

Stina Peterson.

Practical Teaching.

One settlement worker in New York city has made a specialty of teaching boys how to make articles of furniture out of old packing boxes.

Read This

It may be of interest to you. Hundreds are getting relief every day through Spinal adjustments. One single subluxation may be the cause of your whole trouble.

Many have been made well by one adjustment.

I was called the other day to see your neighbor's little girl who was very sick with a fever, paving its way to serious sickness, the cause was treated and two adjustments made and she got well by removing the cause. You are never sick without a cause.

On account of my increasing business will have a ladies' assistant afternoon and evening, commencing June the 9th. If you have a cause to be sick call on the

Rhinelander Chiropractor

and have it removed.

W. H. NELSON

Office 209 So. Brown St., 'Phone 217-4. Hours 9 to 12 a. m. and 2 to 5 and 7 to 8:30 p. m.

Residence 704 So. Oneida Ave., 'Phone 341-1

TOMAHAWK LAKE

George Lyannis and wife were here Monday visiting their parents.

Mrs. George Dusel and daughters, Frances, Georgiana and Lizzie, also Ida Blitch attended the school picnic Sunday.

West Lathrop is visiting at Rhinelander this week.

Sadie and Georgiana Dusel returned to Rhinelander Monday.

Leland Dawes accepted a position at Rhinelander.

Fabian Woodzicka was in Minocqua Tuesday.

Mrs. Ed. Coffen went to Woodruff Tuesday.

Mrs. C. Fliegle was in the city Monday on business.

P. R. Matz spent Sunday here.

Going Fishing

If so buy your tackle here where you have a large stock to select from. Poles, Rods, Reels, Hooks, Lines, Tackle Boxes, Bait Cans and in fact everything that the fisherman uses. Remember our tackle is the kind that catches "the big ones."

We also carry a complete stock of lawn mowers, lawn hose, go-carts and coaster wagons.

Let us sell you a Perfection oil stove for hot weather.

Also don't forget that we have a Fine Line of Base Ball Supplies and Sporting Goods.

NICHOLS HARDWARE CO.

METHODIST CHURCH NOTES

Epworth League social on the parsonage lawn Friday evening.

All evening services now open one half hour later than formerly.

The ladies of the church are equipping the parsonage with gas this week.

The Epworth League contest between the Reds and Whites will come to a close next Sunday evening. At that time new officers will be installed and new members received. Only such applicants as are received into membership at that time will count in the contest.

At a business meeting of the Epworth League held on Tuesday eve the following officers were elected for six months:

Pres., Clarisse Smith.
1st. Vice Pres., Mrs. Riley.
2d and 4th Vice, Pearl Morter.
3rd Vice, Edith Usher.
Sec., Wm. Usher.
Treas., Harris Lewis.
Organist, Isabelle Moore.

Frank Bell closed a very successful series of meetings at the Lassig school house last week. A strong Sunday school was organized, and many expressed a desire for a church organization. The Rhinelander pastor will preach at this point every Sunday afternoon.

Mr. Bell will return from his home in about a week and hold other services near Rhinelander.

GOING TO GETTYSBURG

Thomas J. Owen of this city is one of the G. A. R. veterans who will attend the semi-centennial anniversary celebration of the battle of Gettysburg on the historic battle field in July. Mr. Owen participated in that famous conflict. The legislature has appropriated $10,000 to give the Wisconsin survivors a free trip to Gettysburg.

BENEFIT PERFORMANCE

Wednesday night, June 11, the proceeds of the show at the Bijou theater will be given to the Visiting Nurse Association to help defray the expenses of the good work which the association is doing in this city. An extra fine program of pictures will be given.

Chief of Police Straub warns auto drivers against operating their cars at night without lights. The practice is a dangerous one and must be stopped or arrests will follow.

BACK TO ONEIDA COUNTY

Mr. and Mrs. E. Hinklemen and Herman Korth who left Clearwater Lake, this county for northwestern Canada about one month ago have returned to Clearwater completely disgusted with Canada and satisfied that Oneida county is the best country on earth. Several others who went with the Hinklemars and Mr. Korth have signified their intentions of returning to Wisconsin and are expected back at any time.

Moral—Let well enough alone and stay in Oneida county.

WATCH SAVES LIFE.

Ernest Wendt, who while hunting in the town of Newbold last fall accidentally received a charge of shot in his body, was in the city several days this week undergoing surgical treatment for the removal of the shot. A watch which Mr. Wendt carried in his right vest pocket at the time of the accident prevented some of the shot from puncturing his intestines and probably saved his life. The case of the time piece was filled with dents but the mechanism was not damaged.

"That's the sixth Studebaker we've passed—the only kind to invest in."

"The only kind—because, as I always say, when a man puts money in a thing he wants to know that he's going to get the worth of it out again."

"That's plain business as I look at it."

"That's why I say the price doesn't tell you anything at all. There's only one thing that talks—except the wagon itself. That's the name of the maker."

"When you buy a Studebaker you're buying a vehicle that has behind it and in it sixty years of experience—sixty years of success—and sixty years of reputation for the square deal. That's why a Studebaker always looks good to me."

"My father used to say that Studebaker honor was as sure as a United States bank note. He was talking after having used Studebaker vehicles since he was a lad, and he told me his father before him said, 'Be safe—get a Studebaker.'"

"Vehicle builders can't hold that sort of reputation now-a-days without delivering the goods. A Studebaker wagon has the *best* in it. That's why a man gets the *most* out of it—why it's always an economy."

"Dealers may say to you something else is 'just as good.' But when you buy a Studebaker, you're making a safe investment every time."

See our Dealer or write us.

STUDEBAKER South Bend, Ind.

NEW YORK CHICAGO DALLAS KANSAS CITY DENVER MINNEAPOLIS SALT LAKE CITY SAN FRANCISCO PORTLAND, ORE.

To admire, to love, to regret, is to live, said a great writer. Do not let the regret be brought on by a cough or cold, which if treated when it first appeared would have easily been controlled. Allen's Cough Balsam brings welcomed relief in such cases. Contains no harmful ingredients. 25c., 50c. and $1.00 bottles at all dealers.

Keep it Handy

For an emergency; when accidents or sudden sickness comes, nothing is more useful than

Painkiller (PERRY DAVIS')

Invaluable for Diarrhœa, Cramps, etc.

PERSONAL AND SOCIAL

Mike Dolan is in Winona, Minn.

The New North for all the news.

Loans! Loans! See Attorney R. J Morter.

Mrs. Al. Jamelson was in Monico Sunday.

Rev. Snartemo of the Norwegian Lutheran church, went to Rice Lake today to attend a mission meeting.

See what Mrs. Wiesen is offering on silks this week.

Justice and Mrs. John Barnes of Madison are guests at the Koelzer home.

Early Ohio seed potatoes for sale, 40 cents per bushel. Enquire of C. W. Swails. * * *

Miss Katherine Easton enrolled at Williams' Business College, Milwaukee, Monday.

Mrs. E. G. Squier went to Dudley the first of the week for a week or more.

Miss Ida Elitch went to Antigo Wednesday to attend commencement exercises.

One-third off 1-3 on lace curtains and bed spreads, and other goods. M. HANEY.

For Rent—Eight room house, corner of Margaret and Kemp Streets. Wm. W. Carr.

The M. E. Ladies will hold a food sale Saturday June 7-13 at the B. R. Lewis Hdwe. Store.

Beautiful line of voiles and silk and ratineys. New and pretty wash goods materials at Hart's.

The June and August committees of the Congregational Ladies' Aid entertained about thirty ladies at the Taylor cottage up river. The day was ideal and all enjoyed the outing.

Misses Vivian Eby and Alice Schliesman will spend Saturday and Sunday in Minneapolis.

Ray Slossen, who returned Friday from Marquette College, is assisting at the Hinman drug store.

Richard Larson left today for Auburndale to accept a position with the Connor Lumber Company.

Mrs. Louis Danner left Tuesday for Waukesha where she will take the mud baths for rheumatism.

Mrs. Brooks of Salina, Kansas, is visiting her sister, Mrs. Arthur Taylor, for a few days this week. She will return later and make a more extended visit.

A. W. Brown and family, Misses May and Helen Brown and Mrs. Raymond are home from Elgin, Ill., where they attended the Brown-Wilcox wedding Saturday.

Miss Ida Marquardt of Wausau returned home Monday after a visit with her sister, Mrs. Arthur Dufraine.

If its the news you want the New North is the paper to read.

E. A. Edmonds, former manager of the Rhinelander Paper company, was in the city Tuseday calling on business associates.

Out rates on household goods to Pacific coast and other points. Superior service at reduced rates. The Lloyd Transfer Co., Minneapolis Minn.

For Sale—At this office, fine map hangers, consisting of three maps, 1 of the world, 1 of Wisconsin, 1 of the United States and the Panam. Canal Region. A fund of information in small space, shou'd be in every home. Price 25 cents. tf

Muslin underwear, gowns, skirts, corset cover, drawers, princess slip and combination corset cover and drawers. See the new line on display; it will pay you. Hart.

O. A. Kolden, Hans Rodd and their friend, Mr. Rusted, fished at Moen's lake Wednesday with good success. Among the catch was two large muskallonge. Mr. Rusted is the guest of Mr. and Mrs. John Moen.

E. O. Brown and family left at noon today for Fairibault, Minn., where they will attend the commencement at Shattuck. They are making the trip in their big Oldsmobile touring car.

Harry Keith was over from Crandon, Wednesday.

H. L. Roe of North Crandon was in the city Tuesday.

C. Roepke, oil inspector, was in Woodruff Wednesday.

Mrs. P. J. Hansen is the guest of Antigo relatives.

Miss Jean Conway was the guest of Three Lakes friends this week.

Frank Rogers was down from Minocqua Wednesday.

George Harrigan of Green Bay was in the city Wednesday.

Andy Shafer was in the city Tuesday the guest of Chas. Chafee.

Miss Bessie LaPres left Wednesday for her future home in Columbus.

Miss Theresia Featherston returned from a visit in Crandon Monday.

Miss Lillian Newberg of Tomahawk is the guest of Miss Jennie Gilbertson.

R. G. Lowell and George Swedberg went to Woodruff Wednesday to do a job of plumbing.

Mrs. Will Rezin and son, Paul, of Crystal Falls, Mich., are guests of Mr. and Mrs. John Rezin.

Wanted:—A light horse for its keeping. First class care guaranteed. B. G. Clemans, 4 S. Oneida Ave.

Next Sunday only the service at the German Lutheran schurch will be held in the morning instead of evening.

Senator and Mrs. Stevens captured 17 nice pike and bass in Indian Lake Friday. Two bass weighed nearly 4 pounds each.

For sale cheap by C. Eby. 3 first class residence lots. 2 lots on Eastern Avenue and 2 on Cohn, Bing & Stimmer's first addition. * * *

A big auto car of the Shredded Wheat Biscuit company was in the city Wednesday distributing samples of the company's product.

Leon LaPage departed Monday for Portland, Oregon, where he will spend the summer with his parents Mr. and Mrs. J. C. LaPage.

A. J. Lytle leaves this week for upper Michigan where he will remain two months in charge of a party of timber cruisers.

F. Fauteck is the guest of his sister, Mrs. F. E. Kretlow. Mr. Fauteckk until recenlty was in the newspaper business in Ontario, Wis.

Miss Sarah Grall of Woodruff returned home Tuesday after a visit with Mrs. Wm. Whipple. While here she received medical treatment for a sore hand.

Mr. and Mrs. Theo. Saterstrom were at Tomahawk Lake Friday. Their guest, Miss Minocqua Clawson, returned to her home at Minocqua that day.

The Military orchestra will furnish music for a dance in Goodman Friday. In two weeks the orchestra will play for a dance and picnic in Brantwood.

Mr. and Mrs. Pat Plunkett are entertaining as their guests Mrs. C. R. Carnes and daughters, Katherine and Margaret of Hillsboro and Mrs. G. E. Riley and Miss Bernice Carnes of Oconto.

Wanted—Man and wife, must be farmers, to take care of small farm and three small children for the summer. For further particulars write to G. H. Jackson, Eagle River, Wis. j5

Harry Frank, who runs the Maple Grove Resort in famous Lac Vieux Desert State Line, Wis., has been in the city this week buying stock for his resort. While here he purchased of C. F. Folkman three new milch cows which he will ship north at once.—Clintonville Tribune.

Mrs. P. F. Kelley of Sand Point, Idaho, is the guest of her sister, Mrs. George Richards. Saturday Mrs Kelley and Mr. and Mrs. Richard will go to Stevens Point where they will attend the wedding of Miss Regina Damask, who formerly resided in this city.

Billy Usher has abandoned cooking for the summer months and will till the soil on his farm just north of this city. He will not again mingle with his city brethren until he has harvested his pumpkins next fall. By that time it is expected that Billy will be converted into a regular "Josh Simpkins," be gosh.

The case against P. F. Ryan, in which he was charged with using abusive and abscene language by D. C. Corey, a teacher at the Keewatin academy, was tried in municipal court Tuesday. Ryan enterd a plea of nolle contendre and on the evidence submitted Judge Thomas held him guilty and fined him $1 and costs, amounting to $12.80, which was paid. Another case on the same charge in which F. W. Johnson was the plaintiff was dismissed.—Hurley Miner.

LA EMMINENCIA CIGARS

Treat yourself to one when you want a real mild sweet, satisfying smoke. At 10c each—the shape you will like can be had where good cigars are sold.

DANIELS MAKES A FIND

In Eddie DeLosh of Grand Rapids, Mich., William Daniels of this city, is said to have discovered a mid Heweight who will some day occupy an exalted place in the pugilistic hall of fame. Mr. Daniels returned from a three weeks stay in Michigan, Monday and has already matched his find for a bout with Billy Perkins in this city July 3rd. DeLosh was a sparring partner of Stanley Ketchel.

See what Mrs. Weisen is offering on linens this week.

John Scarbero was down from Mercer on business Monday.

Mrs. Emil Kloes of Three Lakes was here shopping Tuesday.

The W. D. Brown family is occupying the W. E. Brown cottage at Moen's lake.

The white season will be bigger than ever. See the new white goods and foot wear. Hart.

Pay your subscription. We are entitled to the cash. It is ours and we would rather have our money in our pockets than in yours. Please pay this bill at once.

LA EMINENCIA CIGARS

Get the real—original brand—the result of fifty years experience in cigar making. All first-class cigar dealers have them at 10c each.

Miss Estella Didier, who is now in Madison, before returning to this city will visit in Muskegon, Mich., and New York City.

J. J. NICK, Jr.

SUCCESSOR TO

ANDERSON & NICK

UNDERTAKING AND EMBALMING

'Phone No. 332-1

DAY AND NIGHT CALLS ANSWERED PROMPTLY

Miss Olive Rogers goes to the Soo tomorrow on a vacation of two weeks.

Shoes, Oxfords, pumps. New and up-to-date shoe department; good shoes at right prices. Hart.

Mrs. Angus McDonald of There Lakes, is the guest of Miss Inogene Conway.

Father and Mrs. J. M. Johnson and children returned from Chicago Wednesday.

Miss Capitola Langlois has returned from Montreal and Ottawa where she has been visiting her father for the past three months. She also visited in Michigan.

Misses and girl's Balkan and Bulgarian middies and dresses. just in. Come and see them at surprising low prices. Hart's.

WANT COLUMN.

Wanted—Sewing by the day. Miss Myrtle Scott, Phone 86-3. tf

Fine cottage for sale. Desirable location. Enquire of F. A. Lowell.

For Sale—My residence property at 15 King street. Mike Holland.

For Sale—Residence property in all parts of the city. Barnes-Weesner Agency. tf

Forty acres of pasture for rent. One mile from postoffice. Inquire of Mrs. Wiesen, 10 Brown St.

Wanted — Laborers for work at Wood Alcohol factory. Experience not necessary. Wages $1.85 to $2.25. Wisconsin Chemical Co., Phelps, Wis. Vilas Co. Formerly Hackley. m22-29

For Sale—House with three acres of land, barn and large hen house west side. 930 Phillip street. tf AUG. SWEO.

CASSIAN

The dance given by the R. N. of A. Saturday evening was largely attended and enjoyed by all. The receipts were $23.45.

Mrs. Ed. Cravan and daughter, Jennie, of Rhinelander were over Sunday visitors at the D. J. Kibler home.

Mrs. M. C. Peterson who injured her knee while alighting from a buggy a week ago is not able to be around yet.

Miss Minnie Raab departed Tuesday for Spring Valley, Wis., to bring her little sister home who has been attending school there the past year.

Miss Lillie Wogsland who has employment in Minocqua came down Sunday evening to visit the home folks and attend the dance.

Mrs. Ole Olson returned from Necedah, Sunday.

Mrs. A. B. Whits visited several days last week with her parents.

Our Last and Final Effort to Clean Up Every Summer Coat Left in Stock-Your Best Chance

We are determined to sell every last one of the Summer Coats left in stock, and have mave prices so unusually low that you can't well afford to pass them by. You know what kind of coats we sell—the very best we could procure for the prices. And now you can select from the remaining garments for less money then you ever expected. The Coats re very handsomely made, from selected materials in the newest colorings, and fashioned up-to-the-minute in style. The original prices were low indeed—lower than are quoted elsewhere—but the special prices are still bigger bargains. The whole line must go—and quickly. Your chance is now here—get in on it TODAY. Such tremendous savings as these are not very often offered:

Ladies' short covert cloth coats..$1.00
$18.00 and $12.00 coats $7.75 $18.00 coats now...$12.50
$8.00 coats now.....$5.49

Pick Your Summer Dress Here

Yes, at this store—and get the prettiest Dress in the county for the price. Wash Dresses for every one—for children at 25c to $1.50; for misses and women at $1.50 to $10.50. Made from stunning materials in plan and fancy colors; simple dresses and beautifully trimmed styles in a wealth of charming effects.

Your Summer Shoes Should Be Selected With Great Care

While Style is one of the essentials of good shoes—it is now THE principal requisite. You want Comfort and Service as well as good looks. "Dorothy Dodd" Shoes fulfil every requirement—they are made from excellent materials, styled to fit the feet with comfort and grace and modeled up-to-date. We sell them exclusively in Rhinelander, and show a grand display of the latest fashions in Pumps, Oxfords and Boots—every material, every shape, every style—and they are priced only $2.50, $3, $3.50, $4, $4.50, $5.

MUSLIN UNDERWEAR

Dainty Muslin Underwear that will keep you cool these hot days—all latest creations in gowns, chemise, slips, combinations, drawers, petticoats, etc. And prices that please. 25 cents up.

KOLDEN'S

"The Quality Store".

Tom Musson had a potato planting bee Sunday.

Fred Crandall is now located in his new home on the Bear Skin.

Wm. Karding is working for Ira Smith this week.

Cassian and Prairie Lake Granges are to entertain the Pomona Grange July 4th and make it a public affair. State Senator Culbertson of Medina has been secured to deliver the address. He is also master of State Grange. We expect to have with us also E. L. Luther and John Wilde of Rhinelander. Preparations are being made for the occasion.

Bostonian famous shoes for men. Get a pair of Bostonian and be up to snuff. Hart.

GOODMAN

Earl and Audrey Kettner left Tuesday morning for Petoskey, Michigan to spend their summer vacation and about 15 of their young friends gave them a farewell party Monday evening.

Mrs. Bert Colley and children have gone to Pellston, Michigan for an extended visit.

Sunday evening, May 25, the Rev. A. O. Wade preached the baccalaureate address, "The Value of an Ideal", to the members of the graduating class of the high school. Those who were graduated from the eighth grade were also in attendance in a body.

Tuesday evening, the Senior class play, "Cricket on the Hearth" was presented in the Goodman hall to a crowded house. The play was a dramatization of Dickens' novel of that name and was under the supervision and management of Prin. C. H. Dahl. Every member of the caste acquitted himself creditably and the audience was delighted with the dramatic stars.

Leonard Lewis as John Perrybingle, and Leona Lewis as his wife Dot, were very much at home upon the stage and took their parts as the principal characters exceedingly well. Percy Colley as Caleb, the toy maker, made a fine old man and Lulu Zinck who portrayed the role of his blind daughter also took her part well.

Arthur Docka as Truff and Tackleton, the villian of the play enacted the role unusually well. The minor parts were also well taken care of by the other members of the school.

Following is the program:

The commencement exercises for the class of 1913, the first class to be graduated from the Goodman High school were held at the hall Thursday evening. The platform was beautifully decorated with house plants and spring flowers, while the walls were covered with banners. After the invocation by Rev. A. O. Wade the H. S. trio sang "Spring Time." Professor W. C. Hewitt of the Oshkosh Normal delivered the commencement address. Prof. Hewitt is a forceful and eloquent speaker and his address was well received by the audience. The three members of the graduating class, Agnes Wright, Lulu Zinck and Leonard Lewis delivered orations, after which they were presented with diplomas by Prin. C. H. Dahl.

Friday evening the High school students enjoyed a potato and "weiner" roast at the ball park. After the roast the crowd rplayed circle games. The Misses Schmidt and Wall chaperored the "bunch."

CHOICE MEATS

ALL KINDS OF DELICATESSEN GOODS

CHEESE

Rougfort Longhorn American
Pultost Apetost
Limburger in 1 lb. bricks
Limburger in 1 lb. Jars Brick Cheese

Everything for Campers and Tourists

RODEN & CARLING

NEW REFRIGERATOR

Housewives who have been trying to solve the ice problem will be interested in hearing about a new refrigerator which is meeting with considerable success. The refrigerator referred to is the Rhinelander XYNO, a modern up-to-date refrigerator with a solid one-piece XYNO stone lining.

The one-piece lining is the distinguishing feature of this refrigerator. The stone of which it is made is very durable and lasting, being five-eighths of an inch thick. This is a big item for the smooth surface can thus be more easily kept sweet and clean and free from the accumulation of germs—a danger that should be most carefully avoided.

This refrigerator has a system of circulation that is said to result in a substantial preservation of food. This circulation is such that every section of the food receptacle is thoroughly refrigerated. This system not only maintains an extremely low temperature, but because of its dryness safe-guards the food against germs.

Misses and girl's Balkan and Bulgarian middies and dresses just in. Come and see them at surprising low prices. Hart's.

S. G. Tuttle of Appleton was the guest of his son, Harve Tuttle, this week. Miss Ivy McBill of Gladstone was also a guest at the Tuttle home.

Superstitious Burglars.

The English burglar is fond of a talisman and pins his faith to a lump of coal, breaking up one piece and adapting another with undiminished trust when he does happen to get captured while carrying it. Often the lump of coal is produced in court as part of the contents of the prisoner's pocket.

SUMMONS

State of Wisconsin, Oneida County, In Circuit Court.

Sadie Ames, Plaintiff,
vs.
George Ames, Jr., Defendant.

The State of Wisconsin to the said defendant:

You are hereby summoned to appear within twenty days after service of this summons, exclusive of the day of service, and defend the above entitled action in the court aforesaid, and in case of your failure so to do judgement will be rendered against you according to the demand of the complaint, a copy of which is on file in above entitled court.

R. J. MORTER,
Plaintiff's Attorney.
Address: Rhinelander, Wis.